

APPROVED MAY 5 1913
L. G. Hicks
City Engr.

WEST VIEW ADDITION TO ROSEBURG OREGON

NOTE,
Lots 1, 2 and 3 of Block 2 include
part of Lot 12, Block D, of FLINTS
AMENDED PLAT OF ROSEBURG.

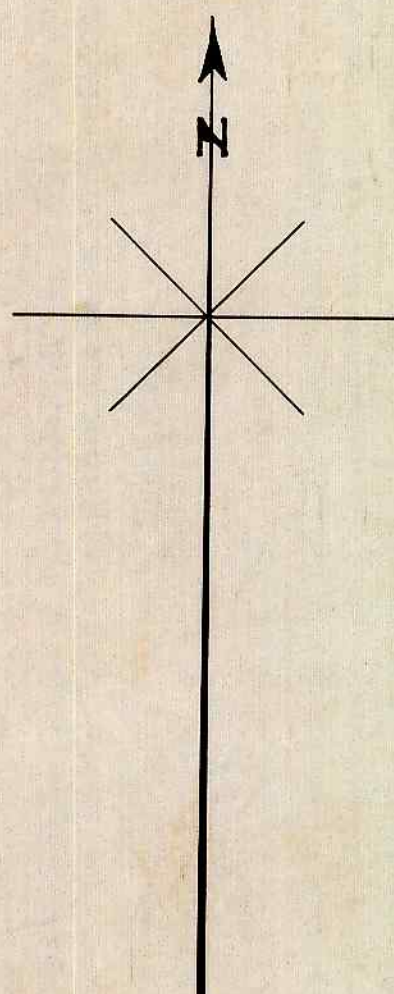
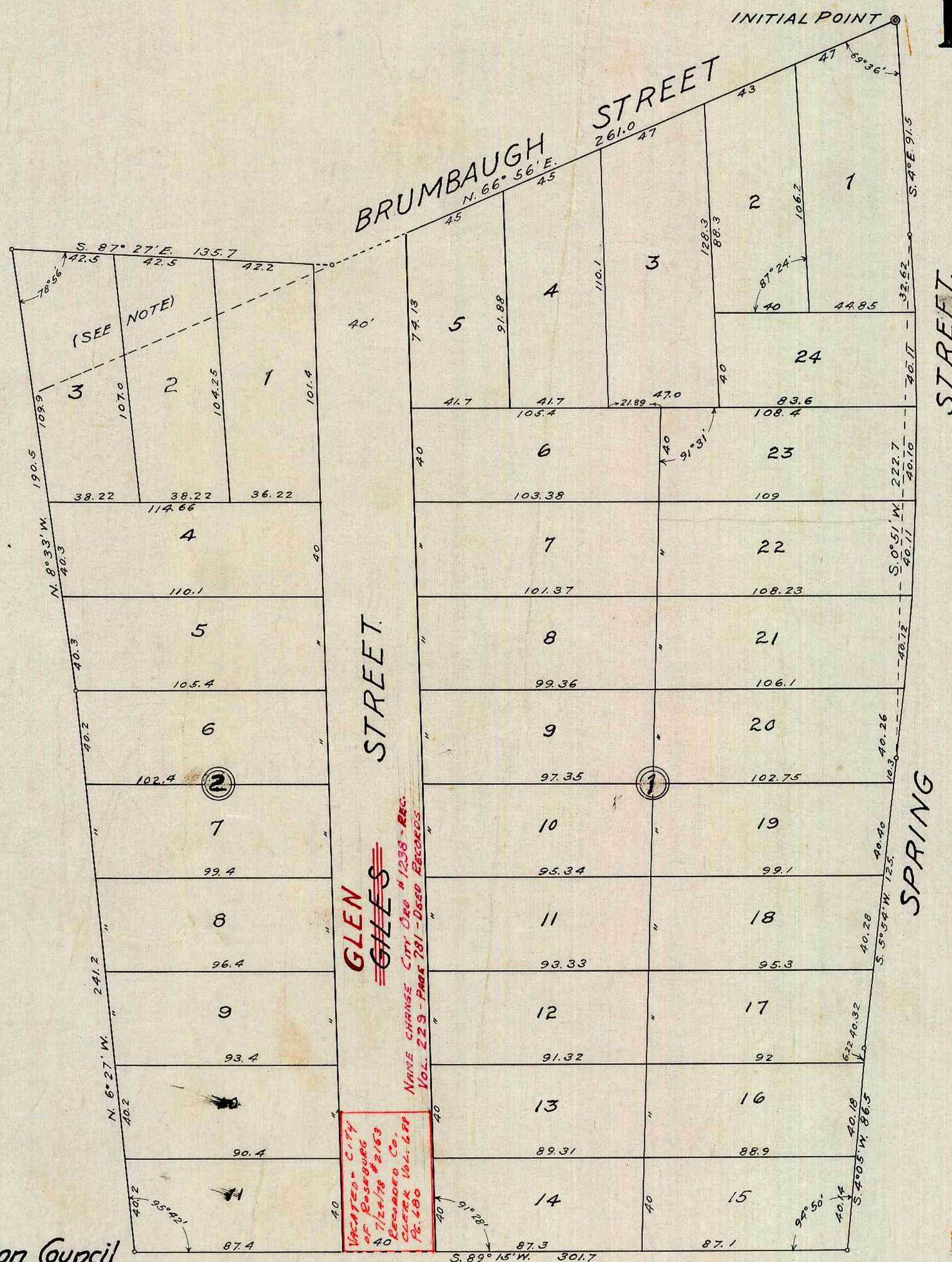

Scale, One Inch to Forty Feet.

Approved by resolution Common Council
Roseburg, Ore. May 12th 1913
Carl Ed Wimberly
City Recorder.

APPROVED April 12th 1913
Frank Cain
COUNTY SURVEYOR.

APPROVED 5/6 1913
J. L. Calhoun
COUNTY ASSESSOR.

APPROVED May Term 1913
J. W. Hancock
COUNTY JUDGE.

Filed May 13, 1913
Ed. H. Lenz County Clerk
By R. C. Agee Deputy

SURVEYORS CERTIFICATE.

STATE OF OREGON }
COUNTY OF DOUGLAS } ss.

I Frank Cain being firstduly sworn depose and say that I have correctly surveyed and marked with proper monuments the land shown on this plat of which the following is a true description: Beginning at the Initial Monument which is a 2"x36" galvanized iron pipe set 6" below the surface of the ground at a point 423.6' South and 4.05' West from the S.E. exterior L Corner of the Aaron Rose D.L.C. N°39, in Tp. 27 S.R.5W. thence S.4°E. 91.3' thence S.0°51'W. 222.7' thence S.5°54'W. 125.0' thence S.4°05'W. 86.5' thence S.89°15'W. 301.7' thence N.6°27'W. 241.2' thence N.8°33'W. 190.5' thence S.87°27'E. 135.7' thence N.65°56'E. 261' to place of beginning.

Frank Cain
Surveyor

subscribed and sworn to before me this 12th day of April 1913.

DEDICATION

know all men by these presents that Ida C. Giles, E.L. Giles and Israel Ketch the owners of the land shown on the annexed Plat have caused the same to be surveyed and platted as West View Addition to Roseburg, Oregon, and do hereby dedicate to the public use forever all streets shown thereon.

In witness whereof we have hereunto set our hands this 12th day of April 1913.

Witness:-
C. C. Boyer
Frank Cain.

Ida C. Giles
E. L. Giles
Israel Ketch

ACKNOWLEDGEMENT.

State of Oregon }
County of Douglas } ss.

On the 12th day of April 1913, personally appeared before me, a notary public for Oregon, the above named Ida C. Giles, E.L. Giles and Israel Ketch, and acknowledged to me that they executed the above dedication for the purposes and uses therein named.

Witness my hand and notarial seal the day and year last above written.

Frank Cain
Notary Public for Oregon.