

# SURVEYORS CERTIFICATE.

STATE OF OREGON,  
COUNTY OF DOUGLAS, } ss.

I, L. G. Hicks, being first duly sworn, depose and say that I have correctly surveyed and marked with proper monuments the land shown on the annexed plat, of which the following is a true description: Beginning at the Initial Point monument, a sandstone, six inches by six inches by eighteen inches set six inches below the surface of the ground, and from which the 1/4 corner on west side of section 2, Twp-27 S., R-6 W., of the Will. Mer., bears N 89° 35' W., 660.7 ft. thence

Thence	S. 89° 35' E.	668.9	feet
"	N. 1° 06' E.	352.6	"
"	N. 79° 19' E.	1799.8	"
"	N. 10° 41' W.	100.0	"
"	N. 79° 19' E.	700.0	"
"	S. 10° 41' E.	1200.0	"
"	S. 38° 43' W.	921.9	"
"	S. 69° 15' W.	507.7	"
"	S. 31° 02' W.	700.0	"
"	N. 79° 50' W.	1708.6	"
"	N. 71° 24' W.	450.0	"
"	N. 18° 36' E.	400.0	"
"	N. 14° 19' E.	354.9	"
"	N. 1° 00' W.	604.3	"

containing 139.02 acres more or less.

to place of beginning and

*L. G. Hicks*  
Surveyor

Subscribed and sworn to this 27 day of Feb., A.D. 1913.

*Subia J. Brown*  
Notary Public for Oregon

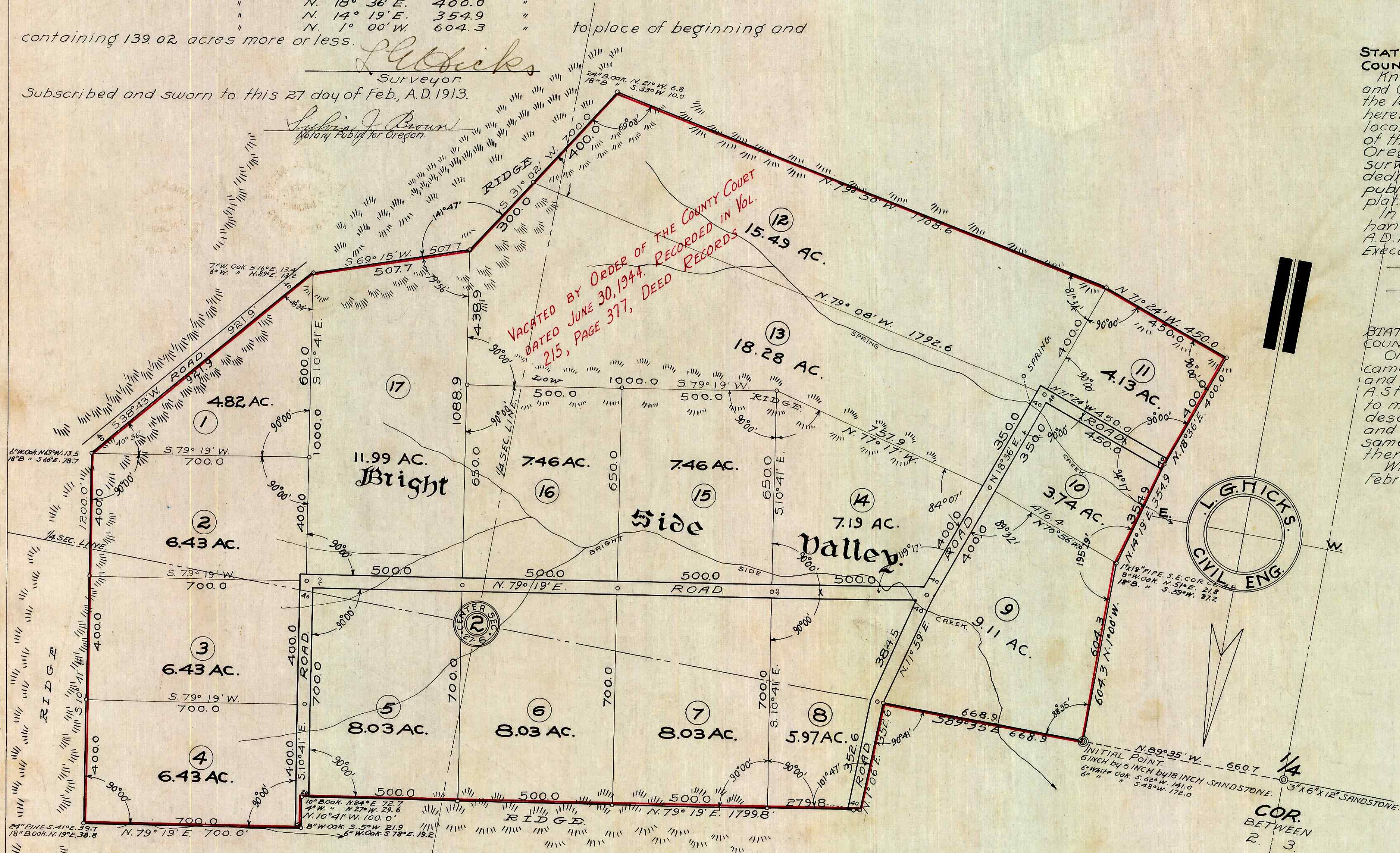

VACATED BY ORDER OF THE COUNTY COURT  
DATED JUNE 30, 1944. RECORDED IN VOL.  
215, PAGE 377, DEED

# PLAT A Laurel Crest

LOCATED IN SECTION TWO.

TWP-27-S. R-6-W. WILL. MER.

DOUGLAS CO.  
OREGON.

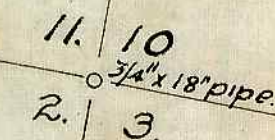

## DEDICATION.

STATE OF OREGON,  
COUNTY OF DOUGLAS, } ss.

Know all men by these presents, that We, Fred A. Stewart and Georgia A. Stewart, of Douglas County, State of Oregon, the legal owners of the land incorporated in the plat shown herewith and known as "PLAT A. LAUREL CREST" being located in section 2, in Township 27 South, Range 6 West of the Willamette Meridian, in Douglas County, State of Oregon, being more particularly described in the surveyors certificate hereto attached; do hereby dedicate and give to the use of the public forever for public purposes, the roads shown on the accompanying plat.

In Witness Whereof, We have hereunto subscribed our hands and affixed our seals this 27 day of February A.D. 1913.

Executed in the presence of  
*L. G. Hicks*  
R. H. Fisher

*Fred A. Stewart*  
Georgia A. Stewart

STATE OF OREGON,  
COUNTY OF DOUGLAS, } ss.

On this 27 day of February, A.D. 1913, personally came before me, a Notary Public in and for said County and State, the above named Fred A. Stewart and Georgia A. Stewart, his wife, of Douglas County, State of Oregon; to me personally known to be the identical persons described in and who executed the above instrument, and they acknowledged to me that they executed the same freely and voluntarily for the uses and purposes therein named.

Witness my hand and Notarial Seal this 27 day of February, A.D. 1913.

*L. G. Hicks*  
Notary Public for Oregon.

SCALE 1" = 200'

ALL CORNERS ARE 3/4" x 1 1/2" PIPE.  
All bearing trees marked "R.P.X"

APPROVED *Mar 1* TERM. 1913.  
*W. J. Farnsworth*  
County Judge.

APPROVED *3/4* 1913.  
*L. G. Hicks*  
County Assessor.

APPROVED *Mar 3* 1913.  
*Frank Cline*  
County Surveyor.

FILED  
This \_\_\_\_\_ day of \_\_\_\_\_ 1913.

COUNTY CLERK.