

PLAT - H

LOCATED IN SECTIONS 19, 29 AND 30,
TWP. 25 S., R. 5W., WILLAMETTE MER.,
DOUGLAS CO.,
OREGON.

THE SUTHERLIN LAND & WATER CO.

SCALE 1" = 100 FT

I, L. G. Hicks, being duly sworn, depose and say that I am the Chief Engineer of The Sutherlin Land & Water Company, a corporation existing under and by virtue of the Laws of the State of Oregon; that I have had surveyed, under my direction, the tract of land shown on the above plat and known as Plat "H" of The Sutherlin Land & Water Company, that the survey and plat are correct and that the corners and lots have been marked with proper monuments, as directed by Law. I have had set an initial point, being the Southeast corner of Plat "H", from which the Southeast corner of Claim No. 39, a post marked "C.S.", Township 25 South, Range 5 West of the Willamette Meridian, Douglas County, State of Oregon, bears South 89° 15' East a distance of 526.0 feet, thence North 16° 06' East 2132.7 feet to the Northeast corner of Plat "H" a rock 6' 6" x 18" in.; thence North 73° 59' West - 1439.65 feet to Northwest corner of said Plat "H", thence South 0° 06' West 1612.8 feet to center of Sutherlin Creek, thence South 16° 01' West along the center line of Sutherlin Creek 661.0 feet to the Southwest corner of Plat "H", thence South 89° 44' East 180.0 feet to Southeast corner of Claim No. 37, Township 25 South, Range 5 West and South 89° 44' East 973.9 to point of beginning.

I also swear that the sub-division is correct as shown on above plat.

Subscribed and sworn to before me this 11 day of March, 1910.

L. G. Hicks
Chief Engineer
Earle C. Sabin
Notary Public for Oregon.
Commission expires Dec 16-1911

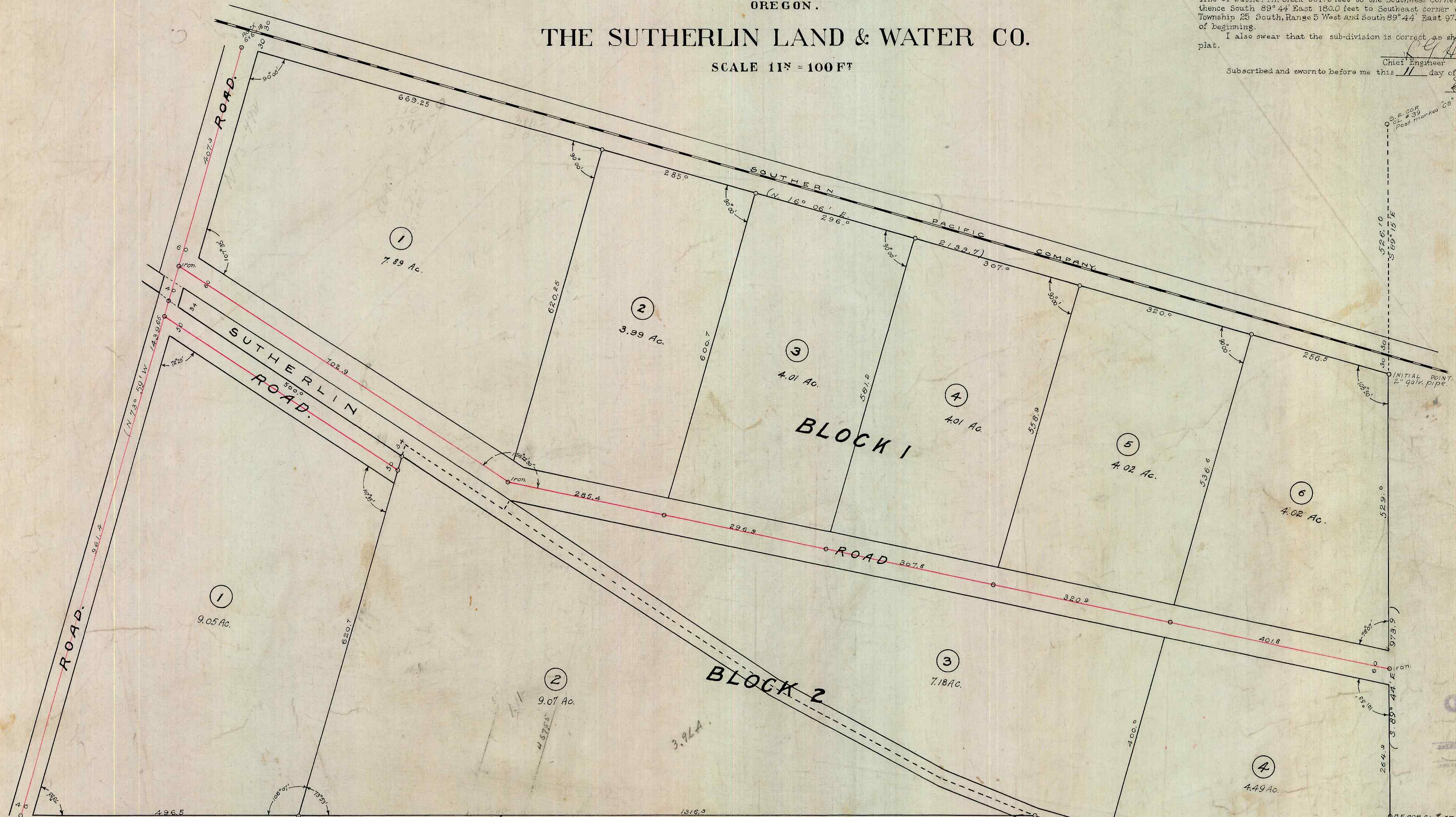

KNOW ALL MEN BY THESE PRESENTS, That THE SUTHERLIN LAND & WATER COMPANY, a corporation duly incorporated and existing under and by virtue of the Laws of the State of Oregon, owner of the real property represented and described in the Within map, and located in Sections 19, 29 and 30, Twp. 25 S., R. 5 W. of the Willamette Mer., Douglas County, State of Oregon, does by these presents plat and establish the said tract of real property as and by the name of PLAT "H" of THE SUTHERLIN LAND & WATER COMPANY, and it does hereby declare that the annexed map and plat is a true and correct plat; that the lots and parcels shown and designated upon the within plat are correct and conform with our wish, and we hereby dedicate to the public use forever the roads shown on said plat.

The Sutherlin Land and Water Company.
By *J. F. Luse* PRESIDENT.
By *J. A. E. Lyman* Secretary.

IN WITNESS WHEREOF the said THE SUTHERLIN LAND & WATER COMPANY has caused this instrument to be signed by its President and Secretary, and has caused its corporate seal to be attached hereto.

State of Oregon }
County of Douglas } SS

On this 11 day of March 1910, before me appeared J. F. Luse, to me personally known, who being duly sworn did say that he is the President of The Sutherlin Land and Water Company; and T. A. E. Lyman, to me personally known, who being duly sworn did say that he is the Secretary of The Sutherlin Land & Water Company, a corporation, and that the seal affixed to the within instrument is the corporate seal of said corporation, and the said J. F. Luse and T. A. E. Lyman do hereby affirm that they signed the above certificate of dedication as their voluntary act and deed as officers of said corporation, and further acknowledged that said instrument was the free act and deed of The Sutherlin Land & Water Co.

IN TESTIMONY WHEREOF I have hereunto set my hand and affixed my official seal the day and year above written.

Earle C. Sabin
Notary Public for Oregon.
Commission expires, Dec 16-1911

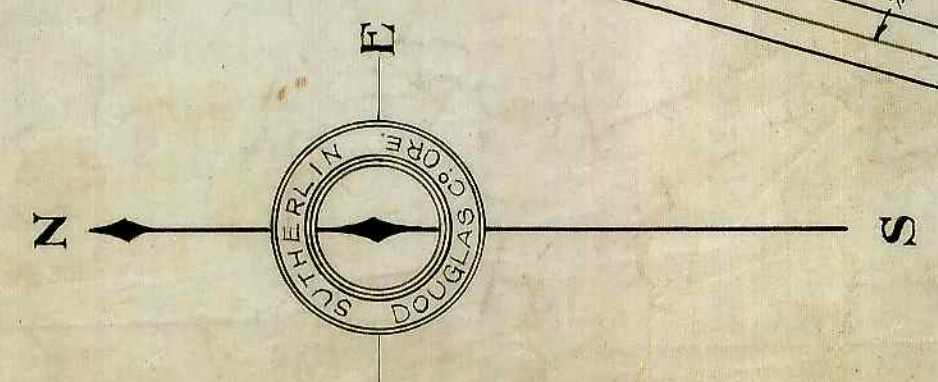

APPROVED *July 1* 1910
W. H. Thomas
County Judge.

APPROVED *July 1* 1910
Earle C. Sabin
Assessor

APPROVED *July 1* 1910
Earle C. Sabin
County Surveyor.