

PLAT - G

LOCATED IN SECS. 8 AND 17
TWP. 25 S. R. 5 W. WILLAMETTE MER.,
DOUGLAS CO.,
OREGON.

THE SUTHERLIN LAND & WATER CO.

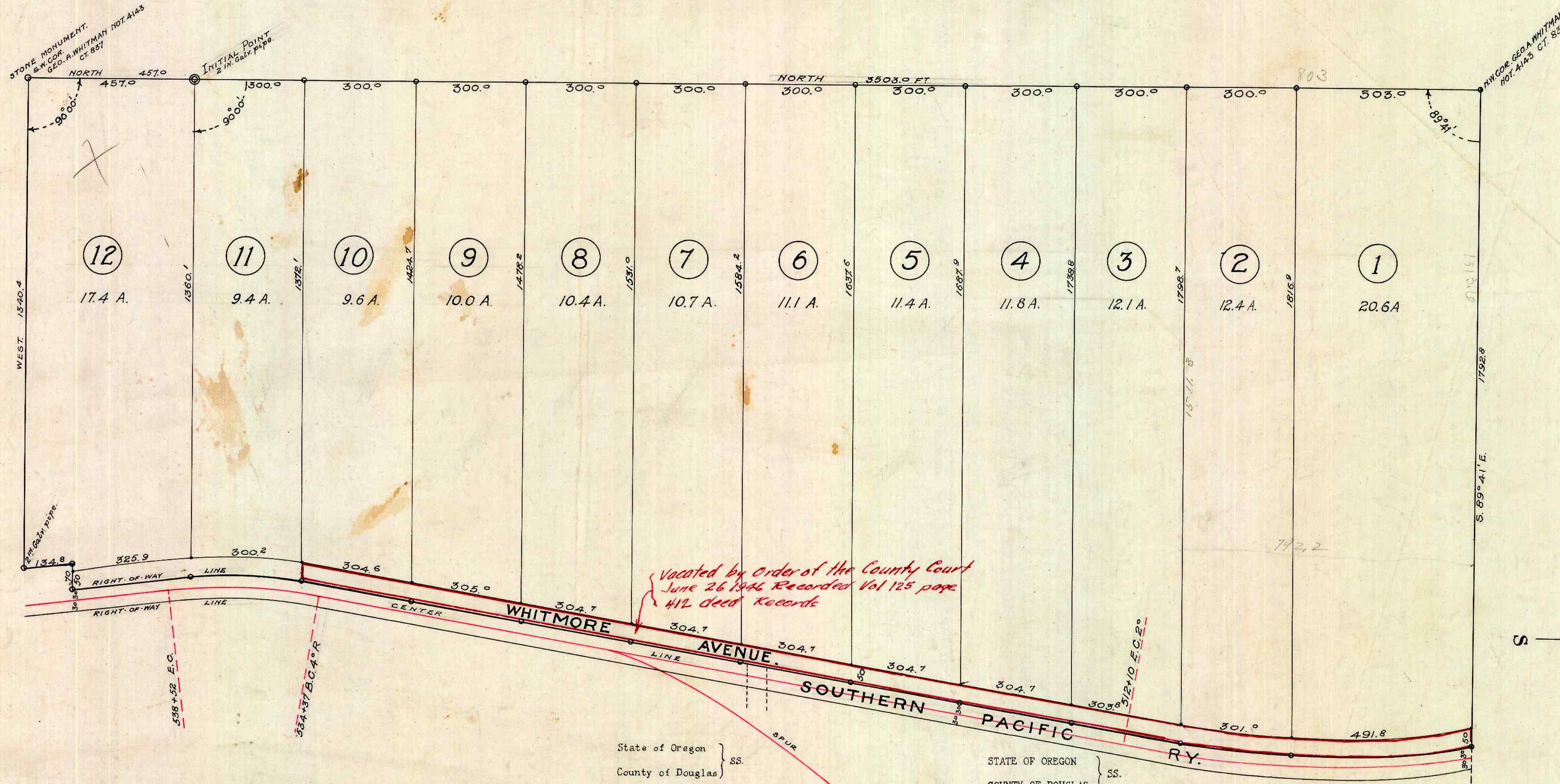

State of Oregon } SS.
County of Douglas }

STATE OF OREGON } SS.
COUNTY OF DOUGLAS }

On this 8 day of March 1910, before me appeared J. P. Luse, to me personally known, who being duly sworn did say that he is the President of The Sutherlin Land & Water Company; and T. A. E. Lyman, to me personally known, who being duly sworn did say that he is the Secretary of The Sutherlin Land & Water Company, a corporation, and that the seal affixed to the within instrument is the corporate seal of said corporation, and the said J. P. Luse and T. A. E. Lyman do hereby affirm that they signed the above certificate of dedication as their voluntary act and deed as officers of said corporation, and further acknowledged that said instrument was the free act and deed of The Sutherlin Land & Water Co. IN TESTIMONY WHEREOF I have hereunto set my hand and affixed my official seal the day and year above written.

Earle Oabin
Notary Public for Oregon.

Commission expires Dec 16 1911

I, L. G. Hicks, being duly sworn, depose and say that I am the Chief Engineer of The Sutherlin Land & Water Company, a corporation duly incorporated and existing under and by virtue of the Laws of the State of Oregon, that I have had surveyed, under my direction, the tract of land shown on the above Plat and known as Plat "G" of The Sutherlin Land & Water Company; that the survey and plat are correct and that the corners and lots have been marked with proper monuments, as directed by Law. I have had set an initial point, a two inch galvanized iron pipe, three feet long, from which the Southwest Corner of the Geo. A. Whitman Claim, Not. 4143, Ct. 837, in Section 17, Township 25 S., R. 5 W. of the Willamette Mer., Douglas Co., State of Ore., being a stone monument, bears South 457.0 feet; thence North 3503.0 feet to the Northwest corner of Plat "G", an oak stake 4" in diameter, which is the Northwest corner of Plat "G", a galvanized iron pipe, Ct. 837, from which a 20" fir bears S. 35° 45' W. - 16.2 feet and a 16" fir bears N. 42° 30' E. - 11.2 feet; thence S. 89° 41' E. a distance of 1792.8 feet to the Northeast corner of Plat "G" at West right-of-way line of O. & C. Ry., from which the $\frac{1}{4}$ corner between Sections 8 and 9, Twp. 25. S., R. 5 W. of Willamette Mer. bears South 89° 41' East a distance of 2165.0 feet; thence following said West right-of-way as surveyed to the Southeast corner of Plat "G", a galvanized iron pipe, thence W. 1340.4 feet to the Southwest corner of Plat "G", which is the Southwest corner of the Geo. A. Whitman Claim, Not. 4143, Ct. 837, a stone monument; thence North 457.0 feet to the point of beginning. I also swear that the sub-division is correct as shown by plat, which is a correct map of the sub-division.

L. G. Hicks
Chief Engineer.

Subscribed and sworn to before me this 8 day of March 1910.

Earle Oabin
Notary Public for Oregon.

DEDICATION.

KNOW ALL MEN BY THESE PRESENTS, That THE SUTHERLIN LAND & WATER COMPANY, a corporation duly incorporated and existing under and by virtue of the Laws of the State of Oregon, owner of the real property represented and described in the within map, and located in Sections 8 and 17, Twp. 25 S., R. 5 W. of the Will. Mer., Douglas County, State of Oregon, does by these presents plat and establish the said tract of real property, as and by the name of PLAT "G" of THE SUTHERLIN LAND & WATER COMPANY, and it does hereby declare that the annexed map and plat is a true and correct plat; that the lots and parcels shown and designated upon the within plat are correct and conform with our wish, and we hereby dedicate to the public use forever the road shown on said plat and designated as Whitmore Avenue.

IN WITNESS WHEREOF the said THE SUTHERLIN LAND & WATER COMPANY has caused this instrument to be signed by its President and Secretary, and has caused its corporate seal to be attached hereto.

The Sutherlin Land And Water Company.

By J. P. Luse PRESIDENT.
By T. A. E. Lyman Secretary.

SCALE 200 FT = 1 IN

APPROVED July 7, 1910.

W. H. Houscott
County Judge.

APPROVED July 1, 1910.

Earle Oabin
Assessor.

APPROVED July 11, 1910.

Earle Oabin
County Surveyor.

FILED