

Vacated Nov. 6, 1912
See Vol. 9 Page 357
for Vacating order.

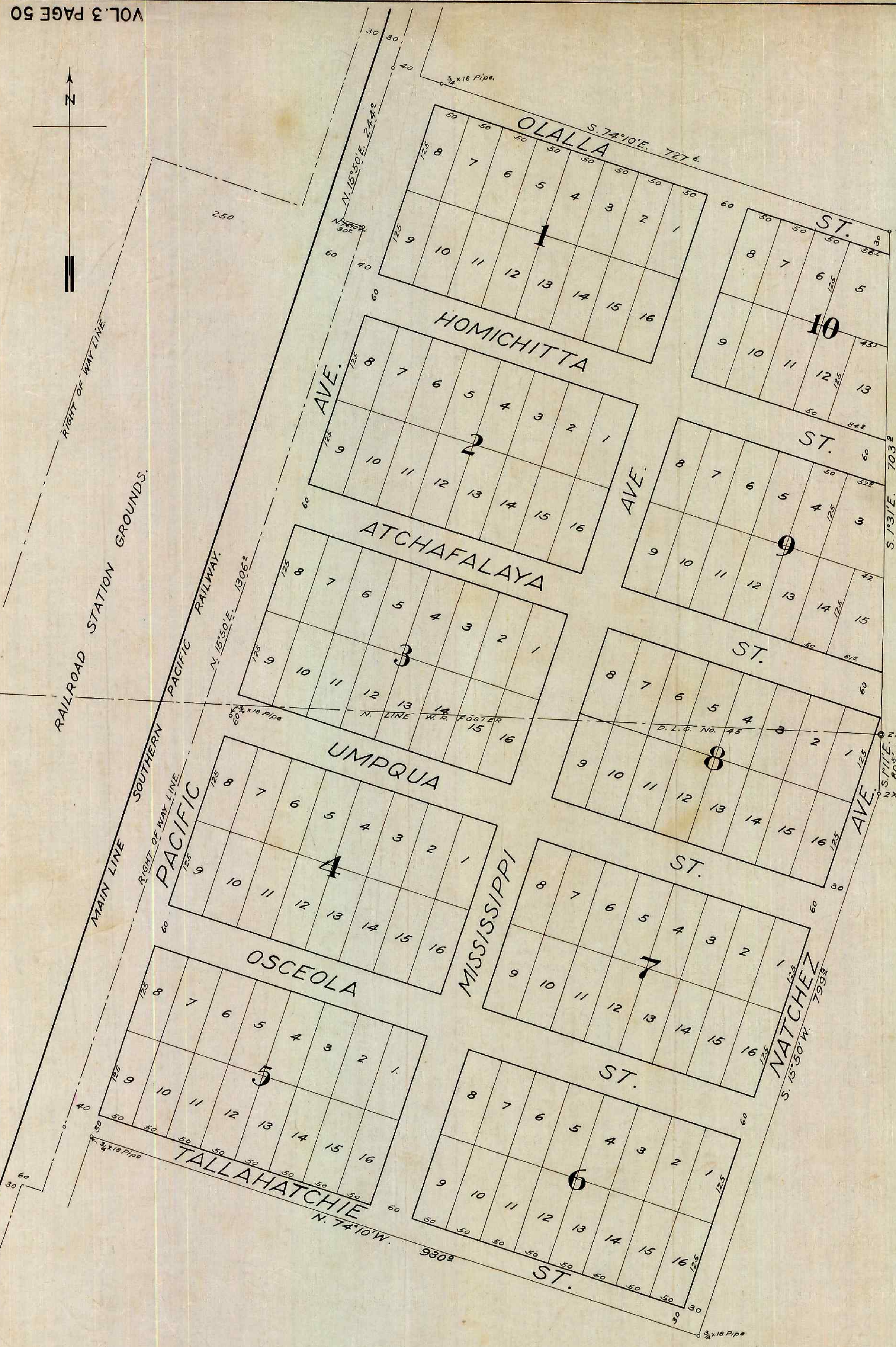

GREENVILLE

Located in Section 11, T. 28 S., R. 6 W., W.M.

Douglas County, Oregon.

Scale, One Hundred Feet to One Inch.

DEDICATION.

KNOW ALL MEN by these presents that Robert Green and Myrtle Green, his wife, owners of the real property represented and described in the annexed plat and located in Section 11, Twp. 28 S., R. 6 W., W.M., County of Douglas, State of Oregon, do by these presents plat and establish the said tract of real property as and by the name of GREENVILLE and we hereby declare that the annexed plat is a true and correct plat: that the lots shown and designated upon said plat conform with our wish and we hereby dedicate to the public use forever the roads shown on said plat.

IN WITNESS WHEREOF we have hereunto set our hands and seals this 11 day of December 1911.

Witness: C. P. Coshov
H. W. Evans

Robert Green (SEAL)
Myrtle Green (SEAL)

State of Oregon } ss.
County of Douglas }
On this 11 day of December 1911, before me appeared Robert Green and Myrtle Green, his wife, to me personally known who being sworn, did say that they signed the above dedication as their voluntary act and deed. IN TESTIMONY WHEREOF I have hereunto set my hand and affixed my official seal the day and year above written.

Oiver P. Coshov
Notary Public for Oregon.

CERTIFICATE OF SURVEYOR.

I, C. C. Boyer, being duly sworn, depose and say that I have surveyed the lands shown on the annexed plat known as GREENVILLE: that the survey and map are correct and that the corners have been marked with proper monuments as directed by law: that the following is a true description of said survey: Beginning at the initial point, a 2" x 36" galvanized pipe, the Northeast corner of the W. R. Foster D. L. C. No. 45, T. 28 S., R. 6 W., W.M.: thence S. 1° 11' E. 80² ft.; thence S. 15° 50' W. 799² ft.; thence N. 74° 10' W. 930² ft.; thence N. 15° 50' E. 1306² ft.; thence N. 74° 10' W. 30² ft.; thence N. 15° 50' E. 244² ft.; thence S. 74° 10' E. 727² ft.; thence S. 1° 31' E. 703² ft. to beginning.

C. C. Boyer
Surveyor.

Subscribed and sworn to before me this 11th day of December 1911.

H. H. Henson
County Clerk.

Approved DEC 14th 1911.

Francis Cain
COUNTY SURVEYOR.

Approved 12-14 1911.

P. G. Calverin
COUNTY ASSESSOR.

Approved January Term 1912.

W. M. Mowatt
COUNTY JUDGE.

Filed Jan. 11, 1912
E. H. Henson
County Clerk.