

WEISS HOME TRACTS

LOCATED IN
SECTIONS 30 & 31, TWP. 27 S., R. 5 W., W.M.
DOUGLAS COUNTY, OREGON.

Scale, One Inch. to 200 Feet.

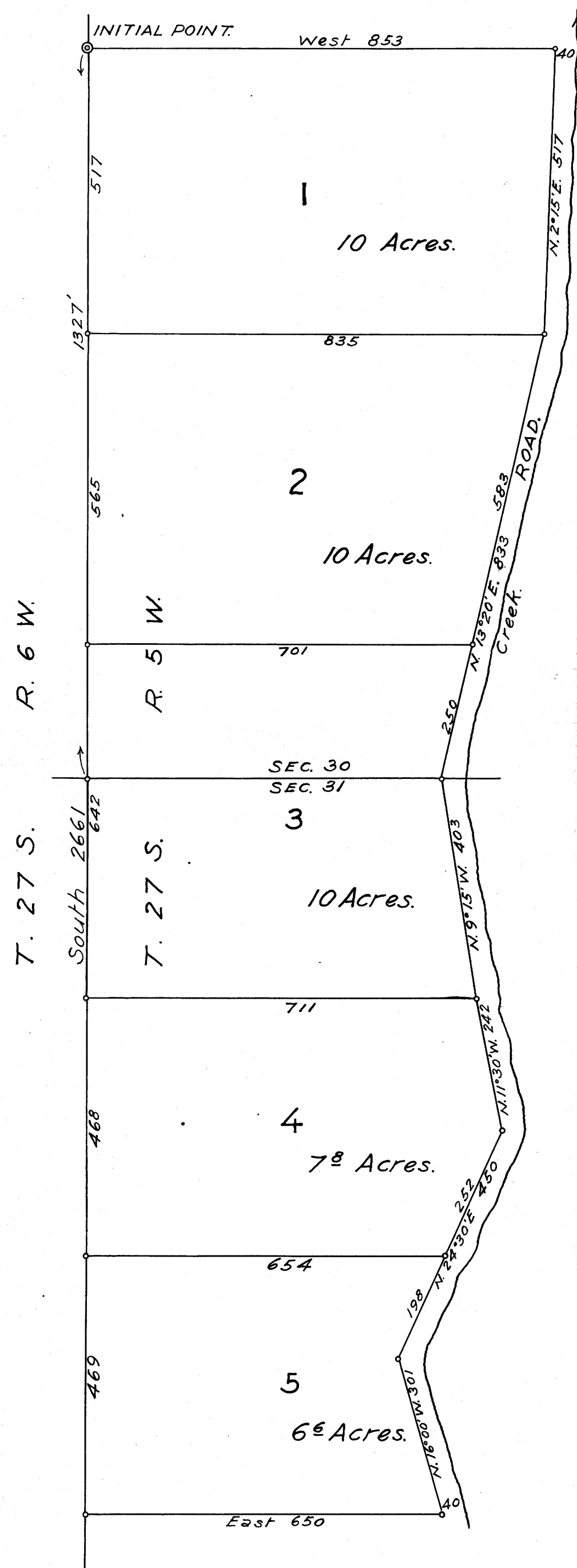
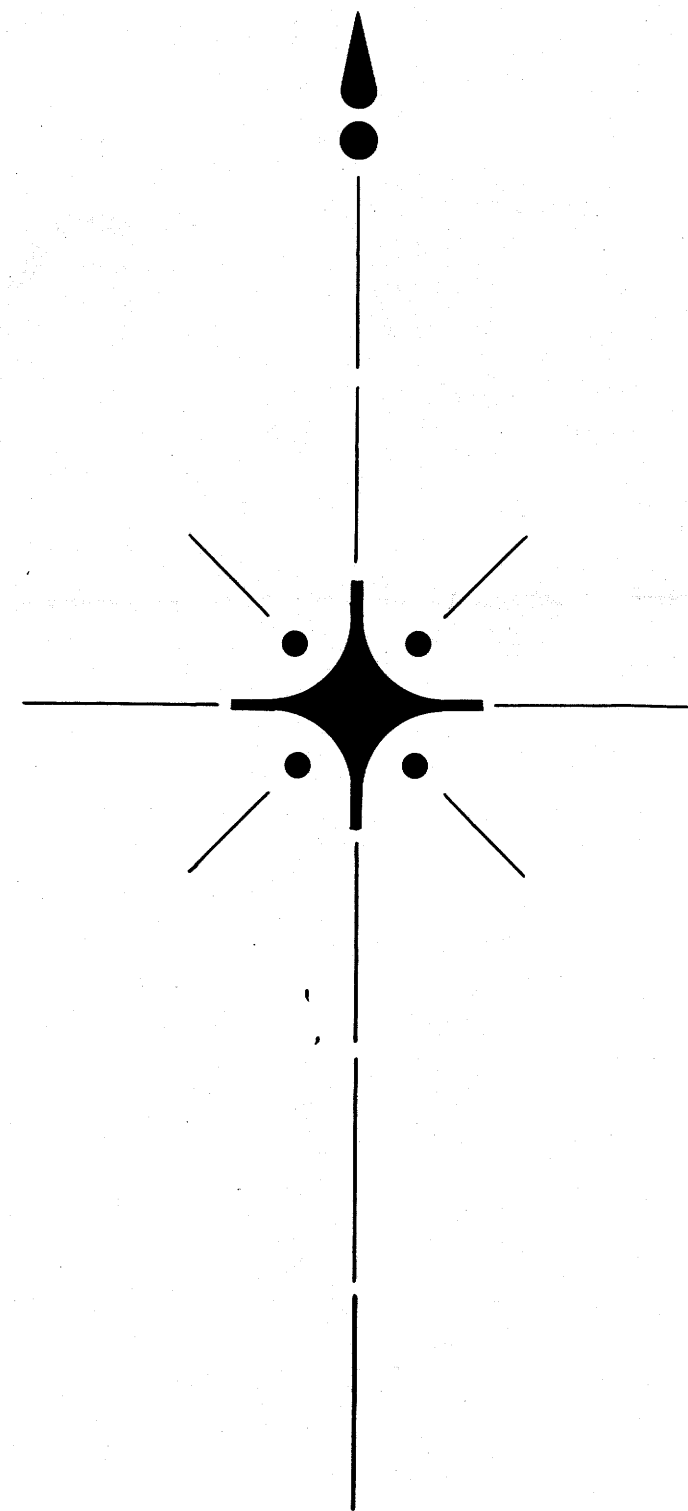

DEDICATION

KNOW ALL MEN by these presents that M. Weiss and Anna Weiss, his wife, owners of the real property represented and described in the annexed plat and located within Sections 30 and 31 of Twp. 27 S., R. 5 W., W.M. County of Douglas, State of Oregon, do by these presents plat and establish the said tract of real property as and by the name of the WEISS HOME TRACTS: that the lots and tracts designated on the annexed plat are correct and conform to our wish and we hereby dedicate to the public use forever the roads shown on said plat.

IN WITNESS WHEREOF we have hereunto set our hands and seals this 31st day of July 1911.

Witness: John T. Long

Ella Graham

M. Weiss (Seal)

Anna Weiss (Seal)

STATE OF OREGON
COUNTY OF DOUGLAS } ss.

On this ___ day of July 1911, before me appeared M. Weiss and Anna Weiss, his wife, to me personally known, who having been sworn, did say that they signed the above dedication as their voluntary act and deed.

IN TESTIMONY WHEREOF I have hereunto set my hand and affixed my official seal the day and year above written.

John T. Long
Notary Public for Oregon.

CERTIFICATE OF SURVEYOR.

I, C. C. Boyer, being duly sworn, depose and say that I have surveyed the lands shown on the annexed plat, known as the WEISS HOME TRACTS: that the survey and map are correct and that the corners have been marked with proper monuments as directed by law: that the following is a true description of said survey: Beginning at the Initial Point, a two by thirty six inch galvanized pipe 1327 feet North from the Southwest corner of Section 30, T. 27 S. R. 5 W., W.M.: thence South 2661'; thence East 650'; thence N. 16° 00' W. 301'; thence N. 24° 30' E. 450'; thence N. 11° 30' W. 242'; thence N. 9° 15' W. 403'; thence N. 13° 20' E. 833'; thence N. 2° 15' E. 517'; thence West 853' to beginning.

C. C. Boyer
Surveyor.

Subscribed and sworn to before me this 26th day of July 1911.

R. W. Marster
Notary Public for Oregon.

Filed Feb. 14, 1912
E. H. Knox
Clerk

Approved Nov 29th 1911.
Francis Cain
County Surveyor.

Approved 8/3 1911.
J. C. Galanis
County Assessor.

Approved Jan. Term 1912
J. M. Newcastle
County Judge.