

FAIRVIEW ADDITION TO THE CITY OF ROSEBURG

DOUGLAS COUNTY, ORE.

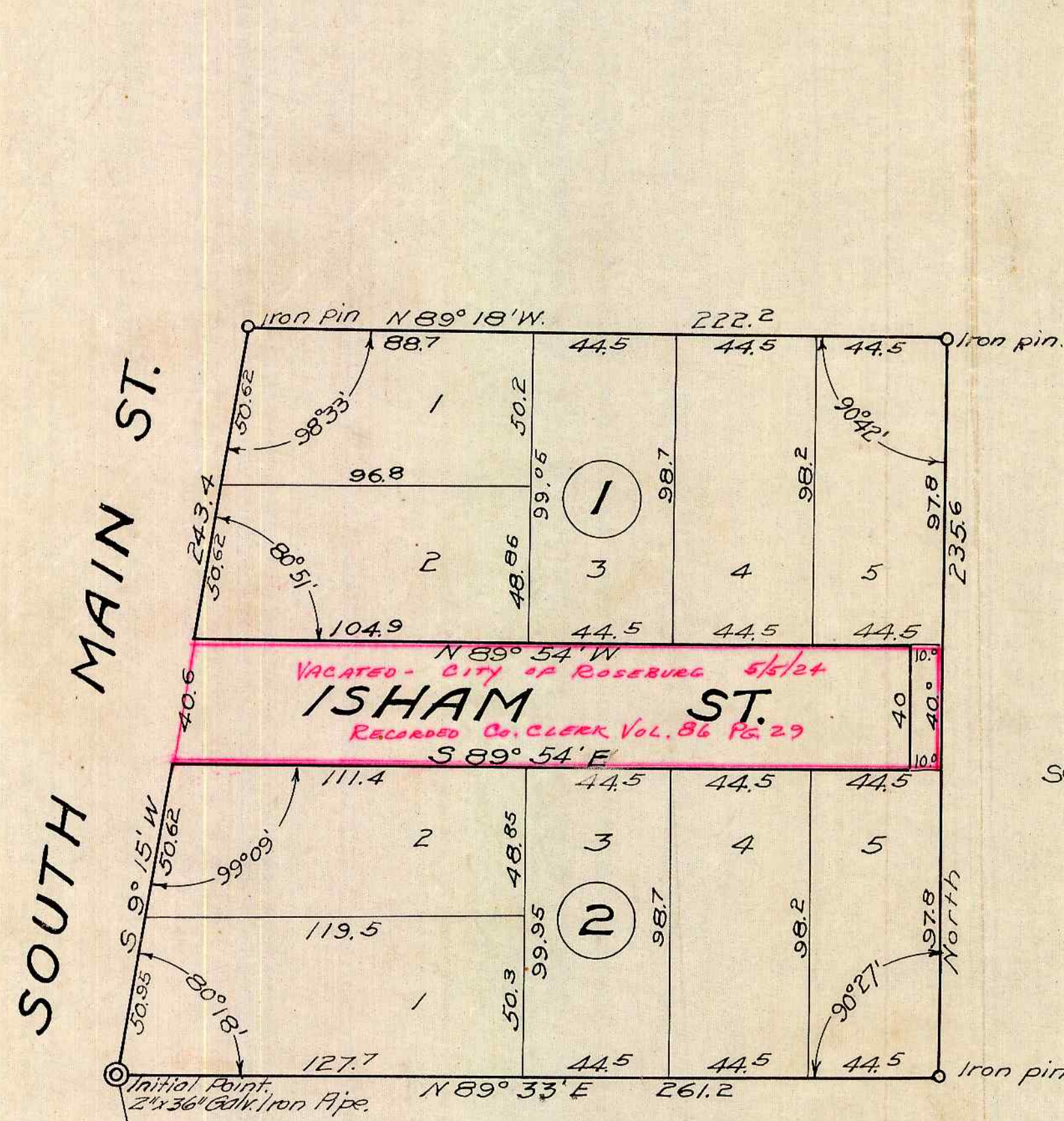

SCALE 1 INCH = 40 FT.

DEDICATION

State of Oregon. } ss.
 County of Douglas. }
 KNOW ALL MEN BY THESE PRESENTS, that L. A. Sanctuary owner of the land shown on this plat, have caused the same to be surveyed and platted as "FAIRVIEW ADDITION TO THE CITY OF ROSEBURG" Douglas County, Oregon, and I do hereby dedicate to the Public use forever the street shown hereon.
 In testimony thereof, I have hereunto set my hand and seal this 11 day of Oct A.D. 1911.

L. A. Sanctuary Seal

In Presence of
Ralph Worstell
 State of Oregon } ss.
 County of Douglas }

On this 11 day of Oct, A.D. 1911, personally appeared L. A. Sanctuary before me a Notary Public in and for Oregon, and acknowledged to me that he executed the above dedication for the uses and purposes therein named.
 Witness my hand and Notarial Seal the day and year last above written.

L. A. Hicks
 Notary Public for Oregon.

CERTIFICATE

State of Oregon. } ss.
 County of Douglas. }
 We, L. G. Hicks and Ralph Worstell, being first duly sworn, depose and say that we have correctly surveyed and marked with proper monuments the land shown on this plat, that the angles, courses and distances marked thereon are a true representation and description of said survey.
 The initial point is a 2" x 36" galvanized iron pipe from which the S.E. Cor. Aaron Rose D.L.C. # 39, Twp. 27 S. R. 5-W, Will, Mer Douglas County, Ore, bears S 12° 58' E, 116.4 l; thence N 89° 33' E 261.2; thence North 235.6; thence N 89° 18' W, 222.2; thence S 9° 15' W, 243.4 to place of beginning.

L. G. Hicks and Ralph Worstell
 subscribed and sworn to before me this 18 day of July, A.D. 1911.
M. Albright
 Notary Public for Oregon.

STATION	DISTANCE	BEARING	EAST	WEST	NORTH	SOUTH	REMARKS
0+00	261.2	N 89° 33' E	261.2		2.0		Initial Point
1	235.6	NORTH			235.6		
2	222.2	N 89° 18' W		222.2	2.7		
3	243.4	S 9° 15' W		39.1		240.2	
0+00							

S.E. Cor. Aaron Rose D.L.C. # 39, T. 27 S. R. 5 W. Willamette Meridian.

APPROVED M. J. M. Term
M. J. M. Term
 County Judge.

APPROVED
11-2-11 L. G. Calkins
 Assessor.

APPROVED
 Co. Surveyor.

APPROVED
M. B. Germond
 City Engineer.

Filed Nov. 1 1911
M. Albright
 County Clerk.