

1ST ADDITION TO KINNEY'S IMPROVED PLAT OF THE CITY OF ROSEBURG



Scale, 100^{FT} = 1^{INCH}

STREET NAMES CHANGED
BY ORD. N^o 1280, REC. Vol. 250/102 D.R.

DEDICATION

KNOW ALL MEN BY THESE PRESENTS That A. CREASON and C. J. CREASON his wife the owners of the land shown on the annexed plat here caused the same to be surveyed and platted as the 1ST ADDITION TO KINNEY'S IMPROVED PLAT OF THE CITY OF ROSEBURG OREGON and do hereby dedicate to the public use forever the streets and alleys shown thereon.

WITNESS our hands and seals this 9th day of Nov 1910

A. Creason
In presence of *Carl E. Wimberly* Notary Public
Peter A. Cobb Seal

STATE OF OREGON }
COUNTY OF DOUGLAS } ss

On the 9th day of Nov 1910 personally appeared before me, a Notary Public for Oregon A. Creason and C. J. Creason his wife and acknowledged to me that they executed the foregoing dedication freely and voluntarily and for the uses named therein.

Witness my hand and Notarial Seal the day and year above written

Carl E. Wimberly Notary Public
for Oregon

Approved
Frank Cain
Co. Surveyor.

Approved 11/9/10
J. L. Collins

Approved
November Janm 1910
G. M. Muncott
County Judge

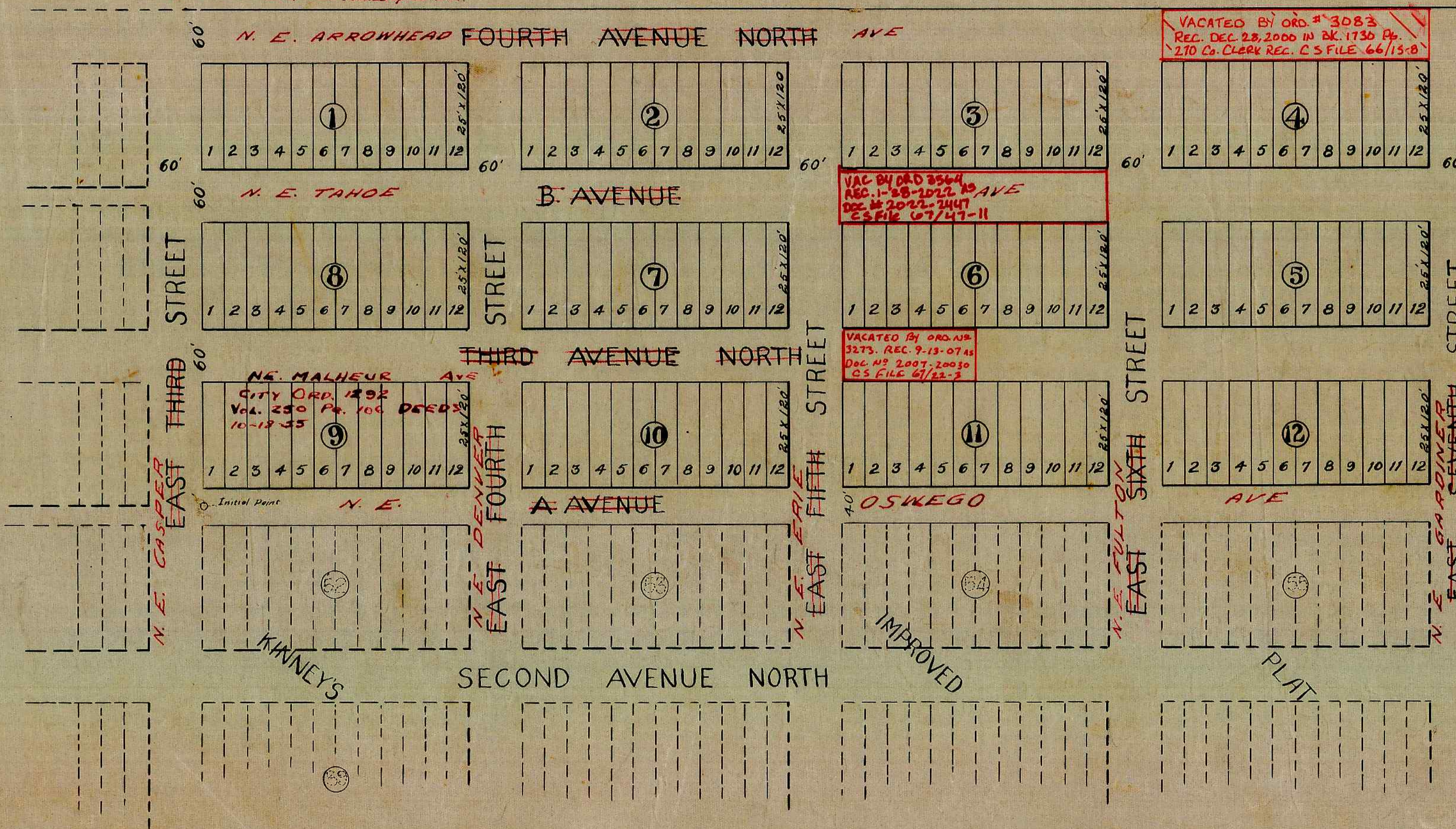

CERTIFICATE

I M B Germond being first duly sworn depose and say that I have surveyed and marked with proper monuments the land shown on the annexed plat and that the following is a true description of such survey Beginning at the Initial point which is a galvanized iron pipe 2"x3" and which bears N 2° 56' E 220' from the NW Cor of Block No 39 of Kinney's Improved Plat of the City of Roseburg Oregon, thence N 2° 56' E 560' S 87° 04' E 1440' S 2° 56' W 560' N 87° 04' W 1440' to place of beginning

Subscribed and sworn to before me this 7th day of Nov 1910

M. B. Germond
Carl E. Wimberly Notary Public
for Oregon