

DEDICATION

Approved 9/25 1911

3/42

KNOW ALL MEN BY THESE PRESENTS, That we, S. Hamilton widow, J.W. Hamilton and Ollie P. Hamilton his wife, W.S. Hamilton and Queenie B. Hamilton his wife, C.L. Hamilton and Evelyn Hamilton his wife, Inez Micelli and Frank G. Micelli wife and husband, Stella Richardson and W.H. Richardson wife and husband all of Roseburg, Oregon and J.F. Hamilton and Hamilton his wife of Clatsop Co. Oregon; L.H. Hamilton and Anawylid Hamilton his wife of Multnomah Co. Oregon and W.C. Washburn of Lane Co. Oregon and B.L. Eddy and Laura A. Eddy his wife of Roseburg, Oregon, in consideration of one dollar and other valuable considerations to us in hand paid, receipt whereof is hereby acknowledged have granted and dedicated and by these presents do grant dedicate and set apart for the public use a public street and highway over and along the following described premises, situated in Douglas Co. State of Oregon, to wit: Beginning on the E. line of S. Main St. 166¹² ft. N10°40'E. and S.85°35'E 3018 ft. of its intersection with Roberts St. thence S85°35'E along the N. bdy. of a 40 ft. street (Germond St) 459²² ft. to W. bdy. of a 50 ft. street (S. Kane St.) thence S0°32'W along the W. bdy. of S. Kane St. 164.50 ft. Miller's Addition to Roseburg Oregon All in Sec. 19 Tp. 27S, R. 5 W, N.M.

Approved Sept Term 1911

J.N. Mooshead County Judge

Approved _____ 1911

County Survey

PLAT SHOWING LOCATION
OF
GERMOND STREET
AND PART OF
S. KANE STREET
ROSEBURG, ORE.

Scale - 50ft = 1 inch

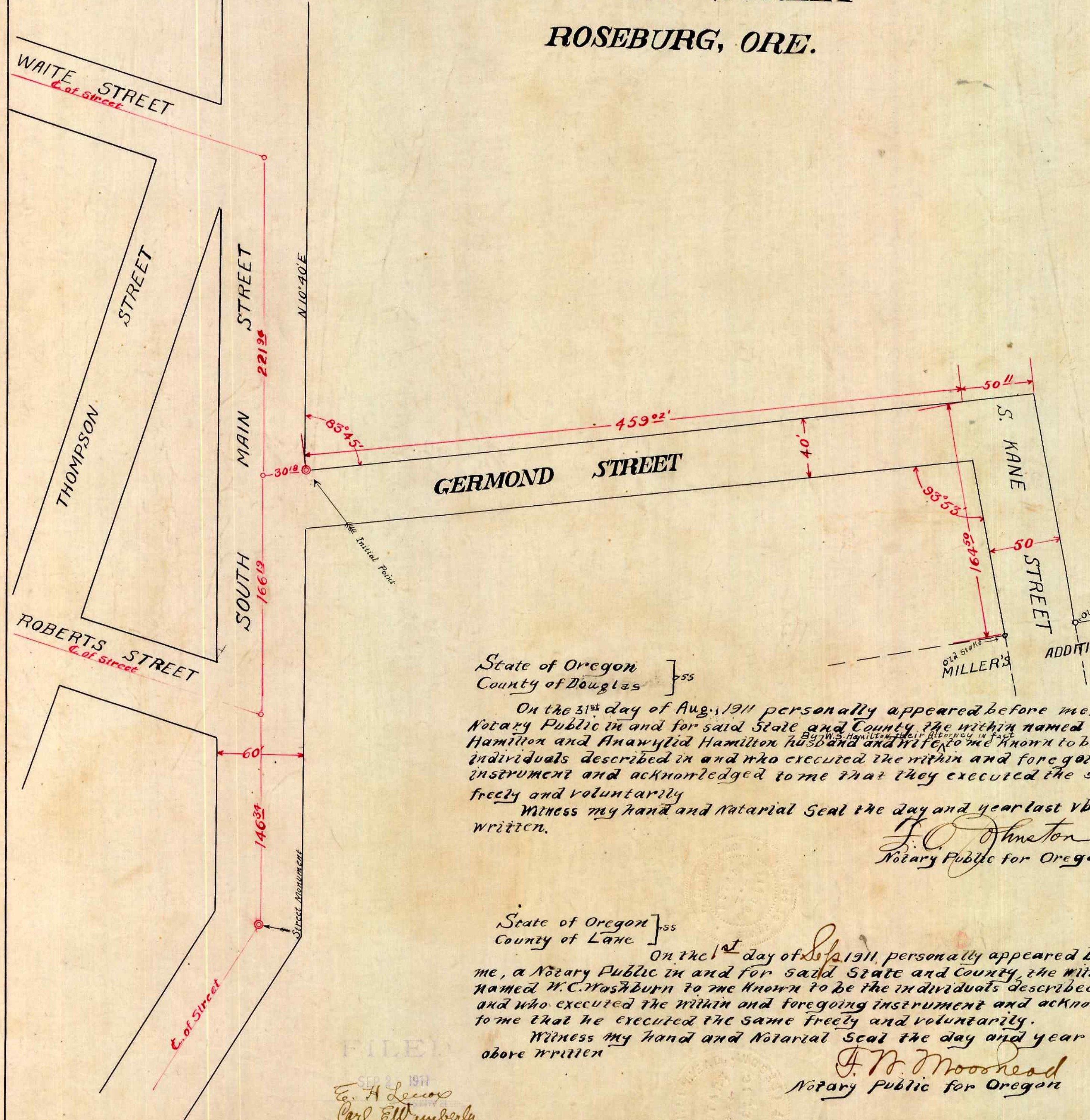

To have and to hold the said land unto the public for the uses and purposes aforesaid forever
In Witness Whereof we have hereunto set our hands and seals this 31 day of Aug 1911

CERTIFICATE

State of Oregon }
County of Douglas } ss

In Presence of

J.W. Hamilton (Seal)
Ollie P. Hamilton (Seal)
Frank G. Micelli (Seal)
Inez Micelli (Seal)
Queenie B. Hamilton (Seal)
Stella Richardson (Seal)
W.H. Richardson (Seal)
L.H. Hamilton (Seal)
Anawylid Hamilton (Seal)
W.C. Washburn (Seal)
B.L. Eddy (Seal)
Laura A. Eddy (Seal)
J.F. Hamilton (Seal)
Hamilton's wife (Seal)

J.O. Johnston
W.H. Harris
J.N. Mooshead
Ralph Jackson

I, M.B. Germond being first duly sworn depose and say that I have correctly surveyed and marked with proper monuments the street shown on this plat, that the angles and distances shown thereon are a true representation of such survey and that the Initial Point is a 2"x3" galvanized iron pipe set 6" below the ground surface. Said Germond St. being 40' in width and running S85°35'E from the E. bdy. of S. Main St. 459²² to W. bdy. of S. Kane St. which is 50 ft. in width and extends S. 0°32' W. 164⁵⁰ ft. to Miller's Addition to Roseburg Oregon. M. B. Germond
Subscribed and sworn to before me this 25 day of Sept 1911

E.H. Leno
County Clerk
By Carl Ellmberly
Deputy

ACKNOWLEDGMENTS

State of Oregon }
County of Douglas } ss

On the 31st day of Aug. 1911 personally appeared before me a Notary Public in and for said State and County the within named S. Hamilton (widow), J.W. Hamilton and Ollie P. Hamilton his wife, W.S. Hamilton and Queenie B. Hamilton his wife, C.L. Hamilton and Evelyn Hamilton his wife, Inez Micelli and Frank G. Micelli husband and wife, Stella Richardson and W.H. Richardson husband and wife, B.L. Eddy and Laura A. Eddy husband and wife to me, to be the individuals described in and who executed the within and foregoing instrument and acknowledged to me that they executed the same freely and voluntarily.

Witness my hand and Notarial Seal the day and year last above written.
J.O. Johnston
Notary Public for Oregon

State of Oregon }
County of Clatsop } ss

On the 7th day of Sept 1911 personally appeared before me a Notary Public in and for said State and County the within named J.F. Hamilton and Hamilton's wife to me known to be the individuals described in and who executed the within and foregoing instrument and acknowledged to me that they executed the same freely and voluntarily.

Witness my hand Notarial Seal the day and year last above written.
J.A. Cobb
Notary Public for Oregon

State of Oregon }
County of Douglas } ss

On the 31st day of Aug. 1911 personally appeared before me, a Notary Public in and for said State and County the within named L.H. Hamilton and Anawylid Hamilton husband and wife, to me known to be the individuals described in and who executed the within and foregoing instrument and acknowledged to me that they executed the same freely and voluntarily.

Witness my hand and Notarial Seal the day and year last above written.
J.O. Johnston
Notary Public for Oregon.

State of Oregon }
County of Lane } ss

On the 1st day of Sept 1911 personally appeared before me, a Notary Public in and for said State and County the within named W.C. Washburn to me known to be the individuals described in and who executed the within and foregoing instrument and acknowledged to me that he executed the same freely and voluntarily.

Witness my hand and Notarial Seal the day and year last above written.
J.N. Mooshead
Notary Public for Oregon

FILED
SEP 2 1911
E.H. Leno
Carl Ellmberly

Approved M.B. Germond City Engr