

MILLER'S PLAT "B" ADDITION TO THE CITY OF ROSEBURG, ORE.

SCALE 1"=50 FT

FILED
AUG 1 1911
C. J. ...
C. ...

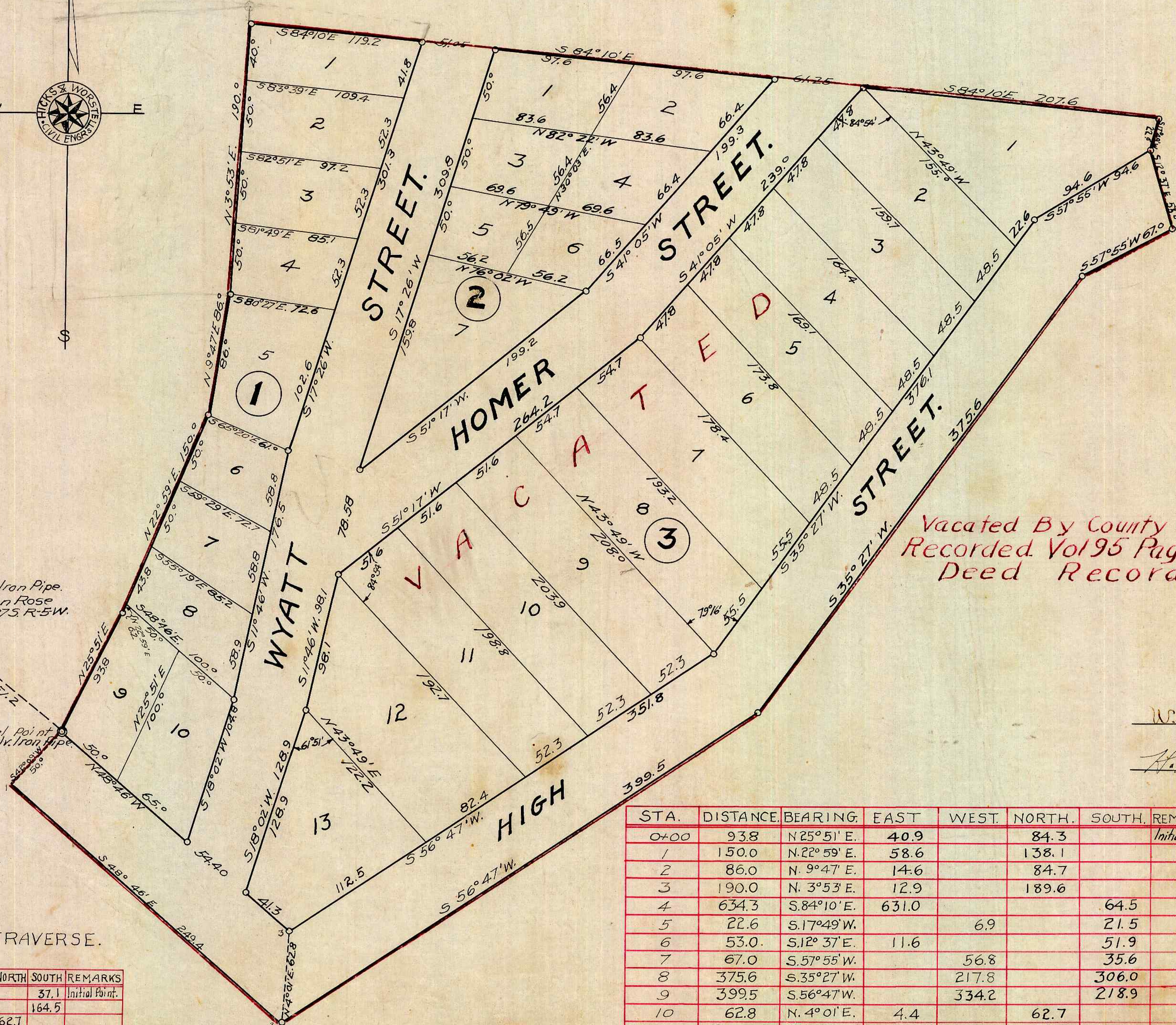
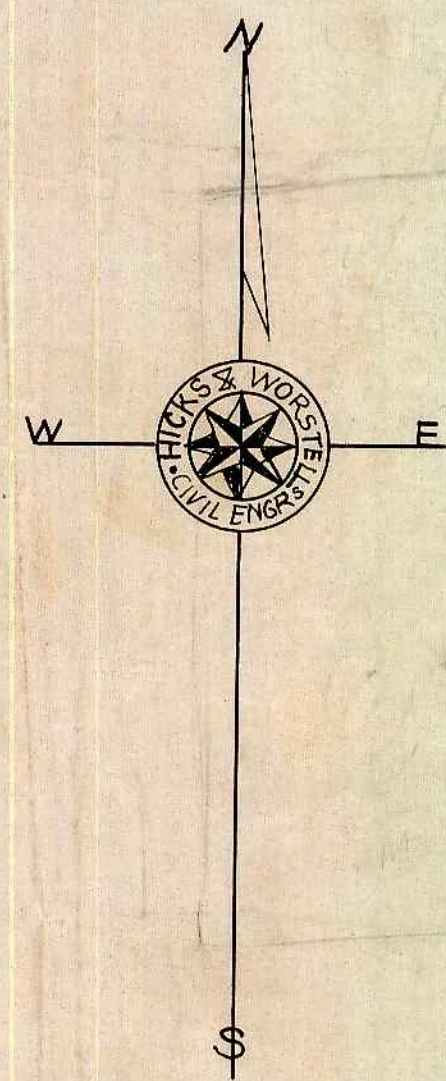

CERTIFICATE.

State of Oregon, }
County of Douglas } ss
We, L. G. Hicks and Ralph Worstell, being first duly sworn, depose and say that we have correctly surveyed and marked with proper monuments the lands shown on this plat; that the angles, courses and distances marked thereon are a true representation and description of said survey. The initial point is a 2" x 3/16" galvanized iron pipe from which the S.E. corner of the Aaron Rose D.L. Claim No 39, bears S 51° 56' E, 151.2 feet. Traverse of said survey is shown below.

L. G. Hicks and Ralph Worstell
Civil Engineers

Subscribed and sworn to before me this 14th day of Aug. A. D. 1911.

M. Albaugh
Notary Public for Oregon.

State of Oregon, }
County of Douglas } ss

On this 14th day of July, A. D. 1911, personally appeared W. L. Cobb and Candace A. Cobb, his wife, Thos. Cobb and Emma M. Cobb, his wife, S. C. Miller and Jennie Miller, his wife, and W. S. Hamilton and Queenie B. Hamilton, his wife, before me, a Notary Public in and for Oregon, and acknowledged to me that they executed the dedication, given below, for the uses and purposes therein named as their voluntary act and deed.

Witness my hand and Notarial Seal the day and year first above written.
H. M. Parquet
Notary Public for Oregon.

DEDICATION.

State of Oregon, }
County of Douglas } ss

KNOW ALL MEN BY THESE PRESENTS; that W. L. Cobb and Candace A. Cobb, his wife, Thos. Cobb and Emma M. Cobb, his wife, S. C. Miller and Jennie Miller, his wife, and W. S. Hamilton and Queenie B. Hamilton, his wife, the owners of the land shown on this plat have caused the same to be surveyed and platted as "Miller's Plat B" addition to the City of Roseburg, Oregon, and we do hereby dedicate to the Public use forever the streets shown on the accompanying plat.

In testimony thereof, we have hereunto set our hands and seals this day of July, A. D. 1911.

IN PRESENCE OF

W. L. Cobb
Candace A. Cobb
Thos. Cobb
Emma M. Cobb
S. C. Miller
Jennie Miller
W. S. Hamilton

Seal
Seal
Seal
Seal
Seal
Seal
Seal

Vacated By County Court.
Recorded Vol 95 Page 308 of
Deed Record.

HIGH STREET TRAVERSE.

STA.	DIST.	BEAR.	EAST.	WEST.	NORTH.	SOUTH.	REMARKS.
0+00	50.0	S 42° 09' W		33.5		37.1	Initial Point.
1	249.4	S 48° 46' E	187.5			164.5	
2	62.8	N 4° 01' E	4.4		62.7		
3	210.7	N 48° 46' W		158.4	138.9		
0+00			191.9	191.9	201.6	201.6	

STA.	DISTANCE.	BEARING.	EAST.	WEST.	NORTH.	SOUTH.	REMARKS.
0+00	93.8	N 25° 51' E.	40.9		84.3		Initial Point.
1	150.0	N 22° 59' E.	58.6		138.1		
2	86.0	N. 9° 47' E.	14.6		84.7		
3	190.0	N. 3° 53' E.	12.9		189.6		
4	634.3	S. 84° 10' E.	631.0			64.5	
5	22.6	S. 17° 49' W.		6.9		21.5	
6	53.0	S. 12° 37' E.	11.6			51.9	
7	67.0	S. 57° 55' W.		56.8		35.6	
8	375.6	S. 35° 27' W.		217.8		306.0	
9	399.5	S. 56° 47' W.		334.2		218.9	
10	62.8	N. 4° 01' E.	4.4		62.7		
11	210.7	N. 48° 46' W.		158.4	138.9		
0+00			774.0	774.1	698.3	698.4	

APPROVED July TERM. 1911
J. M. Hancock
County Judge.

APPROVED.
J. L. Galvin
Assessor.

APPROVED.
Frank Cain
County Surveyor.
By Ed. Boyer
Deputy

APPROVED.
M. B. Gorman
City Engineer.