

3/33

PLAT - L

LOCATED IN SECTION 19,
TWP. 25 S. R3 W. WILLAMETTE MER.,
DOUGLAS CO.,
OREGON.

THE SUTHERLIN LAND & WATER CO.,

SCALE 1" = 200 FT.

State of Oregon }
County of Douglas } SS

I, Sidney Strong being duly sworn, depose and say that I am Chief Engineer of The Sutherlin Land & Water Co., a corporation duly incorporated and existing under and by virtue of the Laws of the State of Oregon, that I have had surveyed under my direction the tract of land shown on the above plat, and known as Plat L of The Sutherlin Land & Water Co; that the survey and plat are correct and that the corners and lots have been marked with proper monuments, as directed by Law; I have had set an initial point, a two inch by thirty-six inch galvanized pipe from which the N.E. Cor. of Donation Land, Cl. No. 37, T. 25 S. R. 3 W., bears S. 34° 47' E. 1646.3 ft; thence N. 20° 39' E. 512.7 ft. to the N.E. Cor. Plat L, a 12" Oak post; thence N. 68° 44' W. 1351.2 ft. to the N.W. Cor. Plat L, a 4" Oak post; thence S. 7° 12' W. 663.2 ft. to a 10" Oak post; thence S. 6° 54' W. 820.1 ft. to the S.W. Cor. Plat L, a 3/4" x 18" pipe in County Road; thence East 990.2 ft. to the S.E. Cor. Plat L, a 3/4" x 18" pipe in County Road; thence N. 20° 36' E. 843.7 ft. to a 2" Hub; thence N. 20° 39' E. 165.2 ft. to point of beginning.

I also swear that the sub-division is correct as shown by plat, which is a correct map of the sub-division.

Sidney Strong
Chief Engineer

Subscribed and sworn to before me this 16th day of February, 1911.

Chas. G. Glen
Notary Public for Oregon.

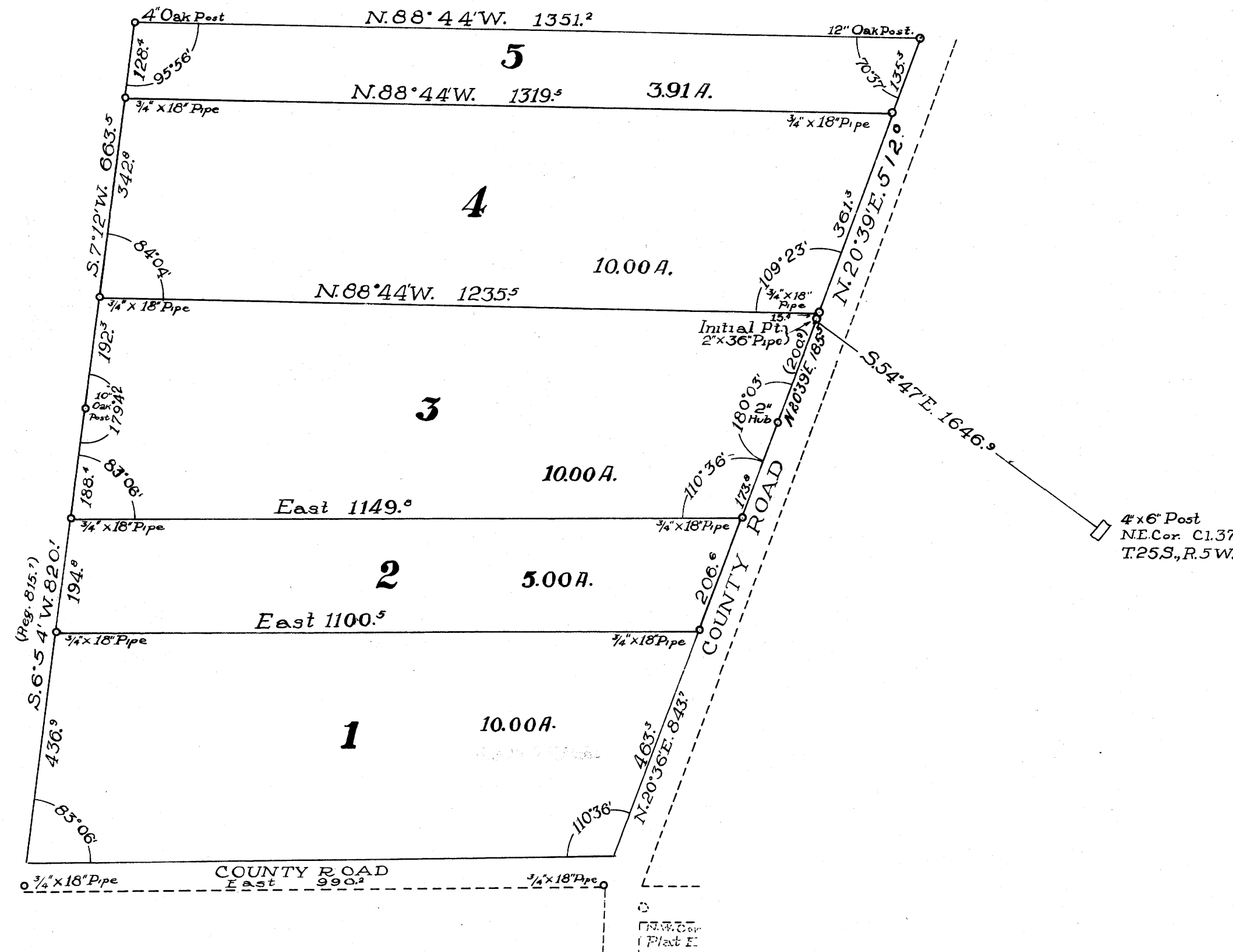
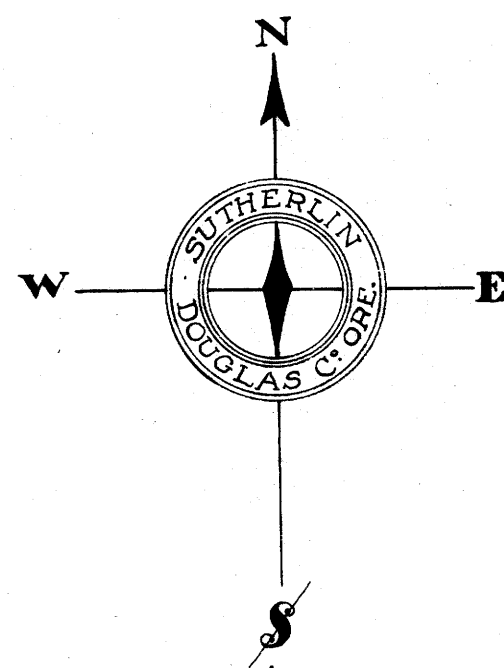

DEDICATION

KNOW ALL MEN BY THESE PRESENTS, that The Sutherlin Land & Water Company, a corporation duly incorporated and existing under and by virtue of the Laws of the State of Oregon, owner of the real property represented and described in the within map and located in Section 19, Twp. 25 S. R3 W. of the Willamette Meridian, County of Douglas, State of Oregon, does by these presents plat and establish the said tract of real property as and by the name of Plat L of The Sutherlin Land & Water Company, and it does hereby declare that the annexed map and plat is a true and correct plat; that the lots and parcels shown and designated upon the within plat are correct and conform with our wish, and we hereby dedicate to the public use forever the roads shown on said plat.

IN WITNESS WHEREOF the said The Sutherlin Land and Water Co., has caused this instrument to be signed by its President and Secretary and has caused its corporate seal to be attached hereto.

The Sutherlin Land and Water Co.,

BY [Signature] President.
BY [Signature] Secretary.

Witness [Signature]
Sidney Strong

State of Oregon }
County of Douglas } SS

On this 16th day of April 1911, before me appeared J.F. Luse, to me personally known, who being duly sworn, did say that he is President of The Sutherlin Land & Water Company; and W.E. St. John, to me personally known, who being duly sworn, did say that he is the Secretary of The Sutherlin Land & Water Co., a corporation, and that the seal affixed to the within instrument is the corporate seal of said corporation, and the said J.F. Luse and W.E. St. John, do hereby affirm that they signed the above certificate of dedication as their voluntary act and deed as officers of said corporation, and further acknowledged that said instrument was the free act and deed of The Sutherlin Land & Water Co.

IN TESTIMONY WHEREOF I have hereunto set my hand and affixed my official seal the day and year above written.

Chas. G. Glen
Notary Public for Oregon.

Commission Expires May 9, 1912.

Approved [Signature] Term of Court. 1911.

Approved [Signature] 1911.

Approved [Signature] 1911.

[Signature]
County Surveyor.
By [Signature] Deputy

FILED
June 8th 1911
[Signature]
County Clerk.