

VALLEYVIEW.

LOCATED IN SECTIONS 18 AND 19.
TWP-25-S-R-5-W-WILL.MER.
DOUGLAS CO.
OREGON.

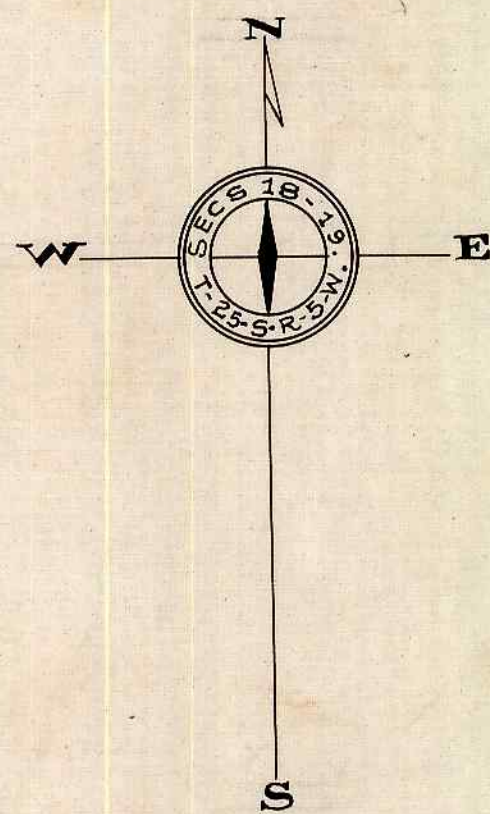
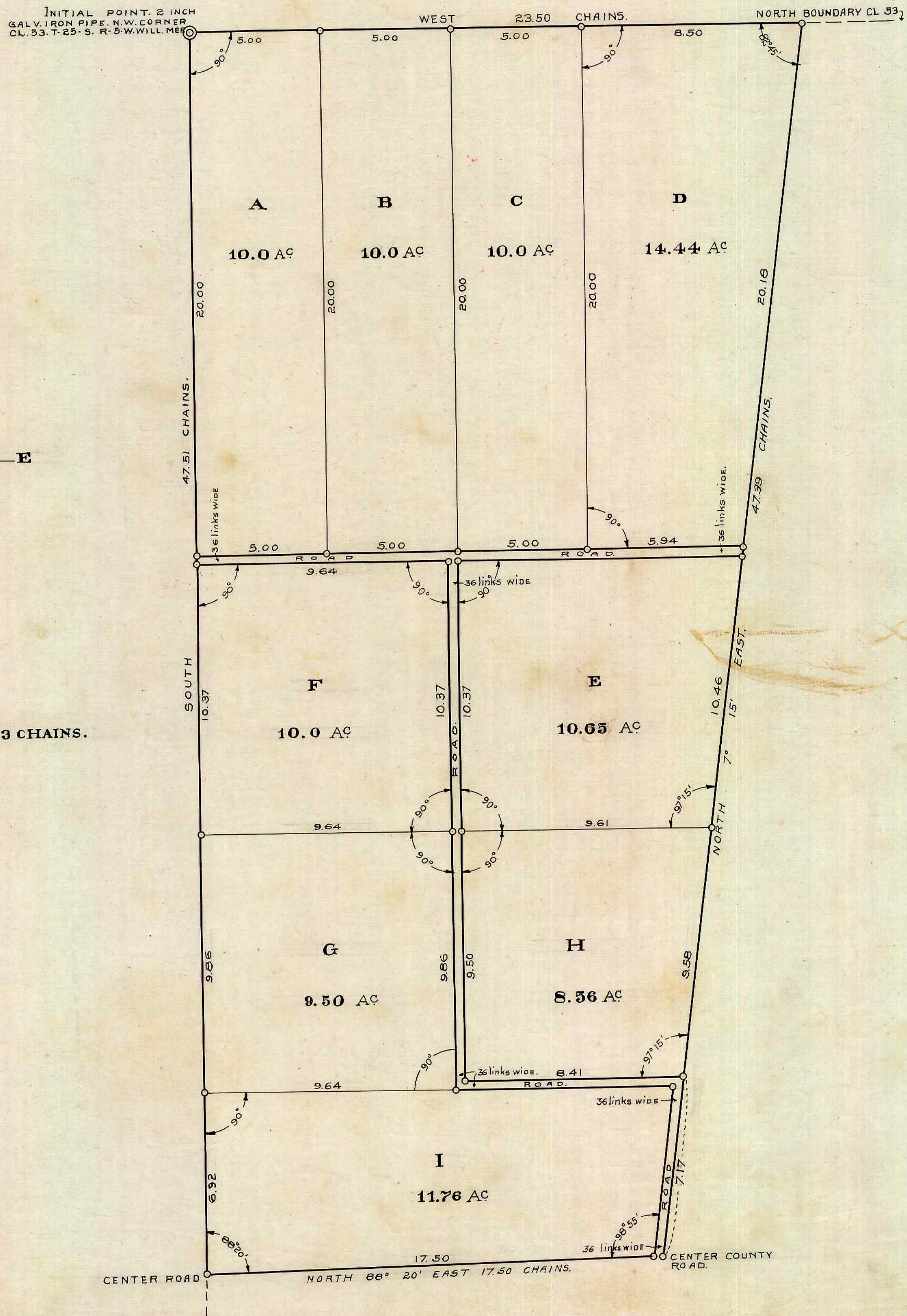

SCALE 1 INCH=3 CHAINS.

DEDICATION.

KNOW ALL MEN BY THESE PRESENTS, that Wm. D. Duke and Mrs. Bessie Duke, husband and wife of Douglas County, Oregon, owners of the Real Property represented and described in the within map and located in Sections 18 and 19, in Twp. 25-S-R-5-W Will. Mer. County of Douglas, State of Oregon, do by these presents plat and establish the said tract of real property as and by the name of VALLEYVIEW and We do hereby declare that the annexed map and plat is a true and correct plat; that the lots and parcels shown and designated upon the within plat are correct and conform with our wish, and We hereby dedicate to the public use forever the roads shown on said plat.

IN WITNESS WHEREOF, We have hereto set our hands and seals this 17 day of Feb 1911.

WITNESSES
Gay McReynolds
J. A. Johnson

Wm. D. Duke SEAL
Mrs. Bessie Duke SEAL

STATE OF OREGON,)
COUNTY OF DOUGLAS,) ss

On this, the 17 day of Feb 1911, personally came before me, a Notary Public in and for said County, the within named Wm. D. Duke and Bessie Duke, his wife, to me personally known to be the identical persons described in and who executed the above dedication, and acknowledged to me that they executed the same freely and voluntarily for the uses and purposes therein named.

Witness my hand and seal this 17 day of Feb 1911.

J. A. Johnson
NOTARY PUBLIC FOR OREGON.
Commission expires Aug 30 1912

SURVEYOR'S CERTIFICATE.

STATE OF OREGON,)
COUNTY OF DOUGLAS,) ss

I, A. A. Thiel, being duly sworn, depose and say that I surveyed the tract of land shown on the above Plat, that the survey and plat are correct and that the corners and lots have been marked with proper monuments as directed by Law.

I have set an initial point, the North-West corner of Claim, No. 53 in Twp. 25-S-R-5-W of the Willamette Mer. County of Douglas, State of Oregon, a 2 inch galvanized iron pipe.

thence South 47.51 chains to S.W. corner of plot,
" N 88° 20' E 17.50 " " S.E. " " " the place of beginning.
" N 7° 15' E 47.39 " " N.E. " " " "
" West 23.50 " " N.W. " " " "

A. A. Thiel
Surveyor

Subscribed and sworn to before me this 17 day of Feb 1911.
J. A. Johnson
NOTARY PUBLIC FOR OREGON.

APPROVED MARCH TERM 1911.
W. H. Mouscatt
COUNTY JUDGE.

APPROVED.
J. G. Calvine 3/3/11
ASSESSOR.

APPROVED.
Frank Cain
COUNTY SURVEYOR.

Vacated by order of the County Court May 10 1912 See Vol 9 Page 405 to J. H. Jones Clerk By Blancha Reed Deputy

FILED
J. A. Johnson 1911.
J. A. Johnson
COUNTY CLERK.