

3/29

NEUNER & ANDRIE'S ADDITION TO ROSEBURG.

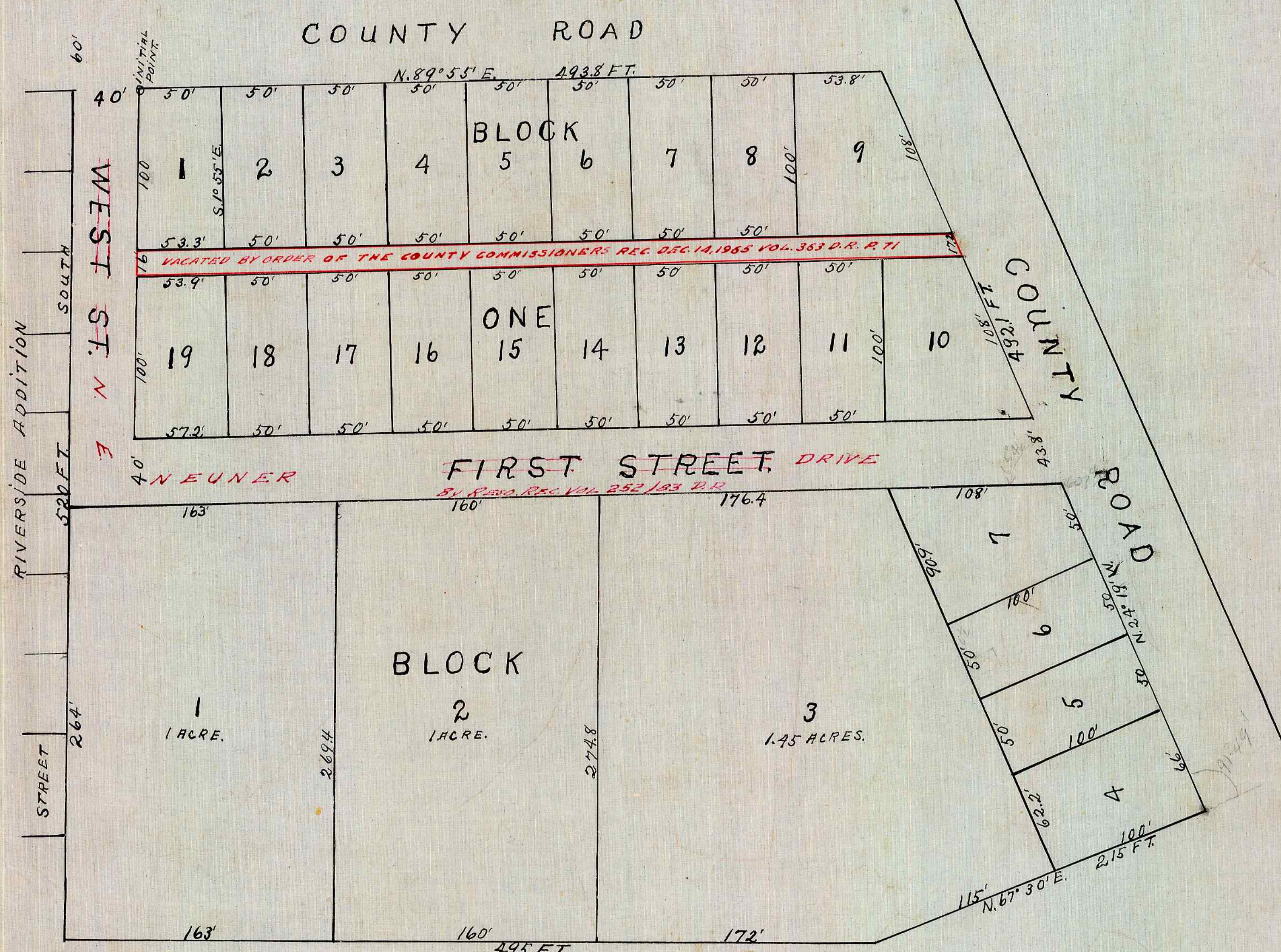

DEDICATION.

KNOW ALL MEN BY THESE PRESENTS:— THAT WE GEORGE NEUNER AND MARGARET NEUNER MY WIFE AND HENRY ANDRIE AND IDA ANDRIE MY WIFE BEING FIRST DULY SWORN DEPOSE AND SAY THAT WE ARE THE OWNERS IN FEE SIMPLE OF LANDS SHOWN ON THE ANNEXED PLAT, HAVING CAUSED THE SAME TO BE SURVEYED AND PLATTED AS NEUNER AND ANDRIE'S ADDITION TO ROSEBURG, AND WE DO HEREBY DEDICATE TO THE PUBLIC USE FOREVER ALL STREETS AND ALLEYS SHOWN THEREON.

IN PRESENCE OF
Sylvia J. Brown
O. F. Thiel

George Neuner (SEAL)
Margaret Neuner (SEAL)
Henry Andrie (SEAL)
Ida Andrie (SEAL)

STATE OF OREGON }
 COUNTY OF DOUGLAS } SS.

ON THIS 10TH DAY OF MARCH 1911, PERSONALLY APPEARED BEFORE ME A NOTARY PUBLIC FOR THE ABOVE NAMED COUNTY AND STATE GEORGE NEUNER AND MARGARET NEUNER HIS WIFE, HENRY ANDRIE AND IDA ANDRIE HIS WIFE AND ACKNOWLEDGED TO ME THAT THEY EXECUTED THE FOREGOING DEDICATION FREELY AND VOLUNTARILY AND FOR THE PURPOSES AND USES NAMED THEREIN.

WITNESS MY HAND AND SEAL THE DAY AND YEAR ABOVE WRITTEN.

O. F. Thiel
 NOTARY PUBLIC.

STATE OF OREGON }
 COUNTY OF DOUGLAS } SS.

I, O. F. THIEL, BEING FIRST DULY SWORN DEPOSE AND SAY THAT I HAVE CORRECTLY SURVEYED AND MARKED WITH PROPER MONUMENTS THE LAND REPRESENTED ON THE ANNEXED PLAT OF NEUNER AND ANDRIE'S ADDITION TO ROSEBURG THAT THE BOUNDARIES OF SAID TRACT ARE CORRECTLY SHOWN ON SAID PLAT, THAT I SET A STONE 17X8X7 INCHES AND 6 INCHES UNDERGROUND MARKED WITH A CROSS, THAT THE SAID INITIAL POINT BEARS SOUTH 1370.2 FT. AND N. 89° 55' E. 40 FT. OF THE N.E. CORNER OF CLAIM NO. 56 (JEREMIAH HUNTLEY) IN TOWNSHIP 27 SOUTH RANGE NO. 6 WEST, WILLAMETTE MERIDIAN, OREGON.

SUBSCRIBED AND SWORN TO BEFORE ME THIS 10TH DAY OF MARCH 1911.

Sylvia J. Brown
 NOTARY PUBLIC FOR OREGON

APPROVED March 13TH 1911. APPROVED 3/13 1911. APPROVED March 1911.

FILED
 MAR 13 1911
[Signature]

Frank Cairns
 COUNTY SURVEYOR.

J. G. Callahan
 COUNTY ASSESSOR.

G. W. Hancock
 COUNTY JUDGE.

SCALE 1 INCH = 50 FEET.