

MILLER'S ADDITION TO ROSEBURG OREGON

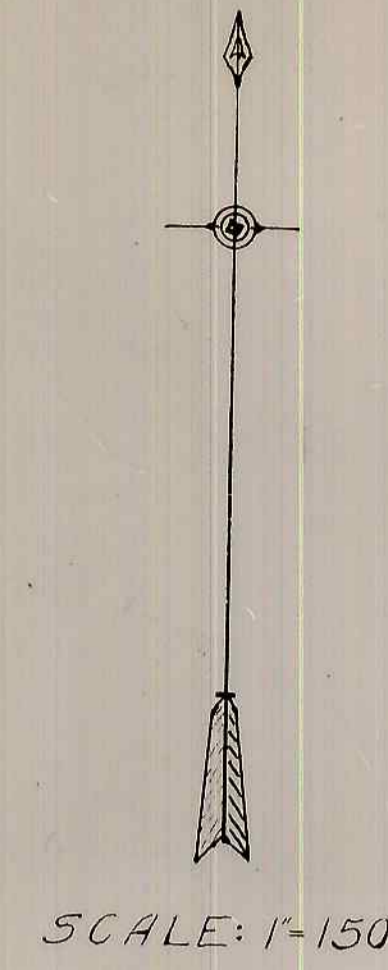
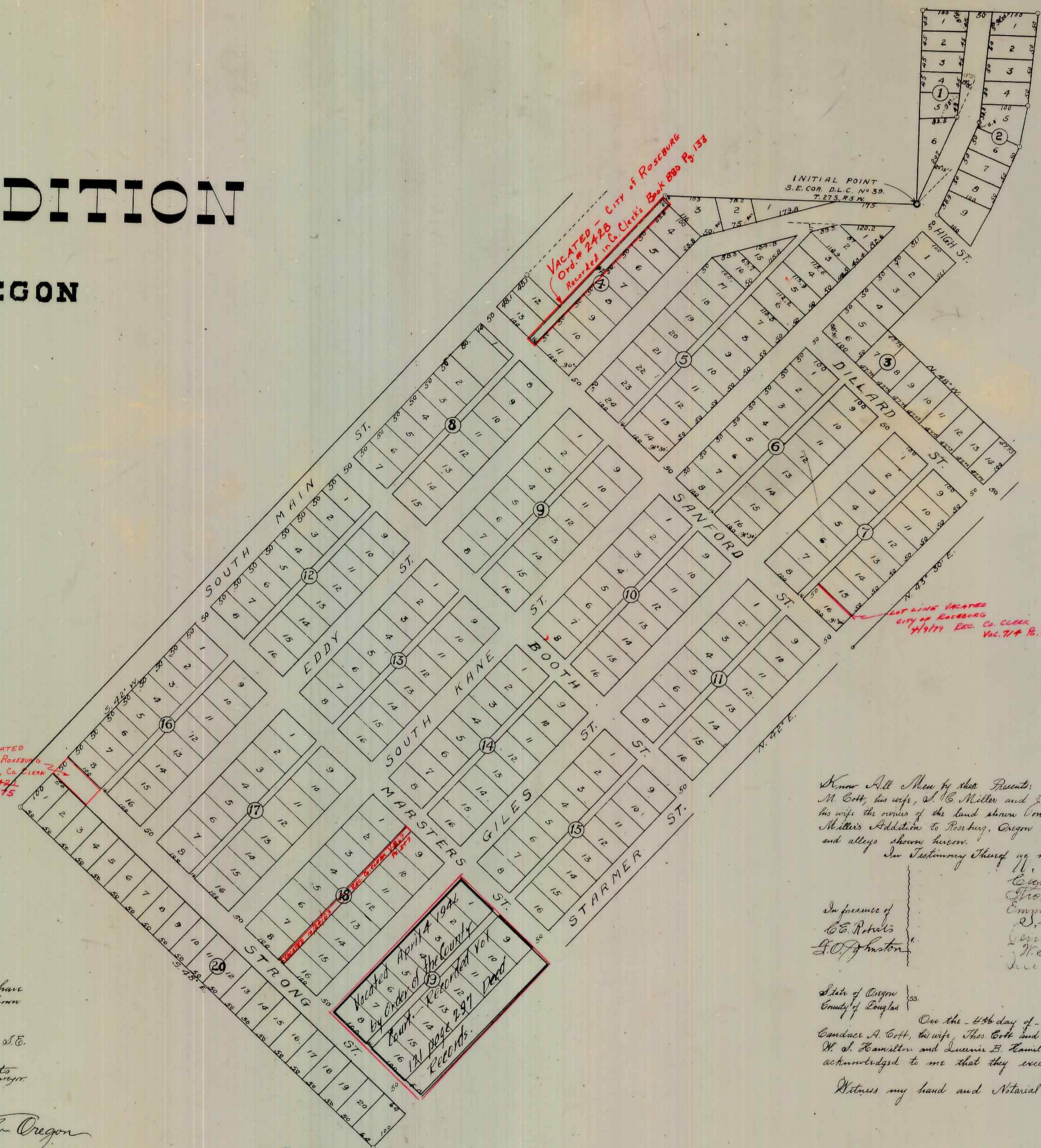

CERTIFICATE

State of Oregon }
County of Douglas }
I, C. E. Roberts being first duly sworn depose and say that I have correctly surveyed and marked with proper monuments the lands shown on the plat, that angles, courses and distances marked thereon are a true representation and description of said survey.
The Initial Point is a 2" galvanized pipe 13 feet long properly set at the S.E. corner of the Starmer Star Addition land claim N° 39 in T. 27 S., R. 3 W.
Subscribed and sworn to before me this 4th day of March 1911.
C. E. Roberts
Surveyor
J. O. Johnston
Notary Public for Oregon

Approved 3/4 1911
W. B. Gemund
City Engineer

Approved mch 13th 1911
Frank Cain
Co Surveyor

Approved 3/4/11
J. L. Collins
Assessor

Approved March Term 1911
W. M. Monroeth
Co. Judge

DEDICATION

Know All Men by these Presents, That W. L. Cott and Constance A. Cott, his wife, Thos. Cott and Emma M. Cott, his wife, J. C. Miller and Jennie Miller, his wife, and W. B. Hamilton and Lucretia B. Hamilton, his wife, the owners of the land shown on this plat have caused the same to be surveyed and plotted as Miller's Addition to Roseburg, Oregon and they do hereby dedicate to the Public use forever the streets and alleys shown hereon.
In testimony whereof we have hereunto set our hands and seals this 4th day of March - 1911

In presence of
C. E. Roberts
J. O. Johnston

W. L. Cott
Constance A. Cott
Thos. Cott
Emma M. Cott
J. C. Miller
Jennie Miller
W. B. Hamilton
Lucretia B. Hamilton

State of Oregon }
County of Douglas }

On the 4th day of - March - 1911 personally appeared the above named W. L. Cott and Constance A. Cott, his wife, Thos. Cott and Emma M. Cott, his wife, J. C. Miller and Jennie Miller, his wife and W. B. Hamilton and Lucretia B. Hamilton, his wife before me a Notary Public in and for Oregon and acknowledged to me that they executed the foregoing dedication for the uses and purposes therein named.

Witness my hand and Notarial Seal the day and year last above written.
J. O. Johnston
Notary Public for Oregon.

FILED

MAR 4 1911
E. A. Lenox
COUNTY CLERK
Carl Ellwberry
DEPUTY CLERK