

5/20

GLEN D HART TRACT

DOUGLAS CO OREGON

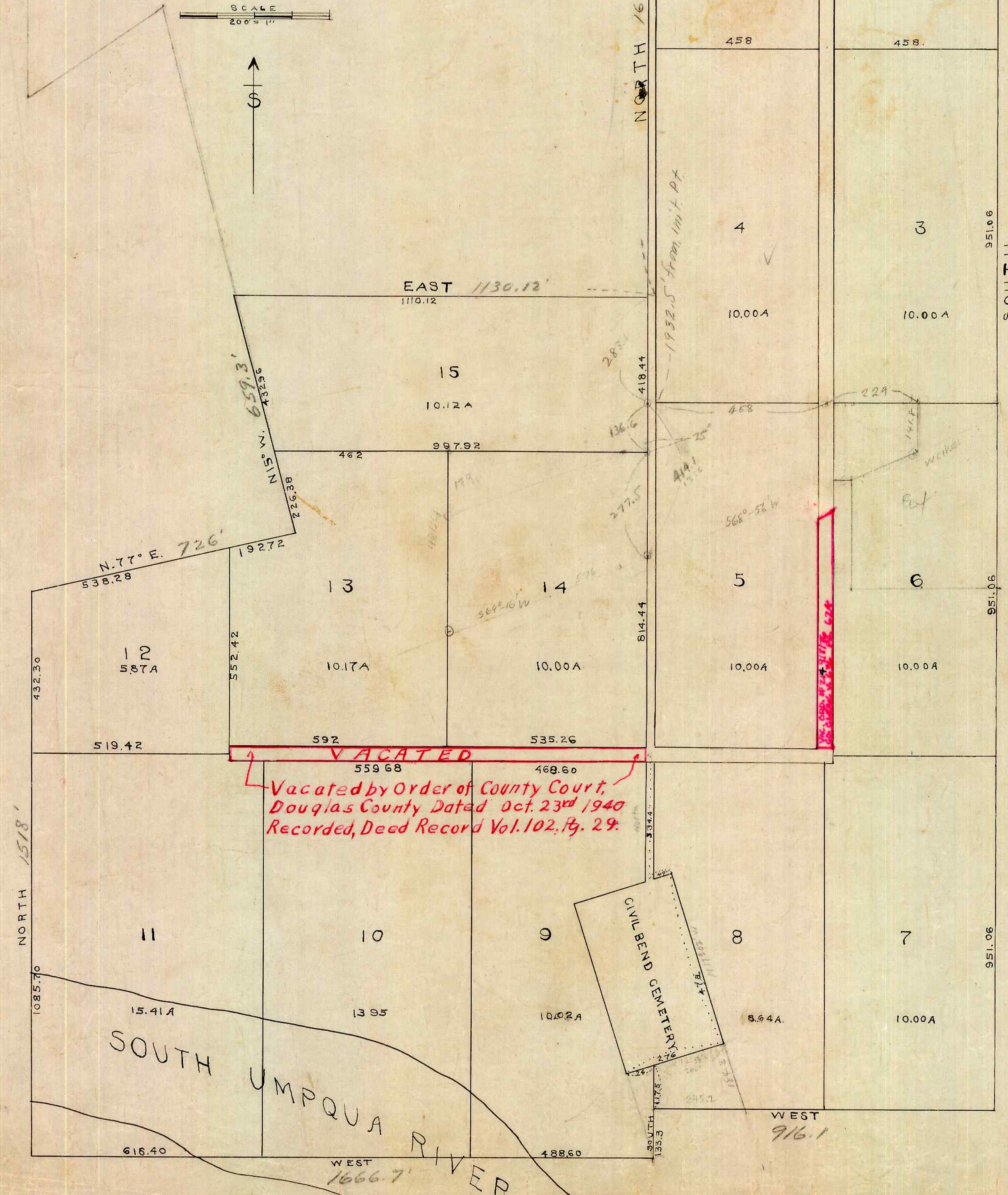

STATE OF OREGON }
COUNTY OF DOUGLAS } ss.

I Frank Cain being first duly sworn depose and say, I have surveyed and marked with proper monuments the lands shown on the annexed plat of which the following is a true and complete description: Beginning at the initial monument, a 2" iron pipe 30' long set 24' in the ground at a point 1689.4 East of the SW. Corner of Section 16, T. 28 S. R. 6 W. Thence East 916.1 Thence South 3854.6 Thence West 916.1 Thence North 1518 Thence East 1130.12 Thence South 1649.4 Thence North 1649.4 to place of beginning. Excepting therefrom that piece of land known as Civil Bend Cemetery.

Frank Cain
Subscribed and Sworn to before me this 27th day of August 1910

Ed. Leno
County Clerk

APPROVED March 13 1911

Frank Cain
COUNTY SURVEYOR

APPROVED 3/4/11

J. J. Gamm
COUNTY ASSESSOR

APPROVED March Term 1911

H. H. Wraswath
COUNTY JUDGE

DEDICATION.

KNOW ALL MEN BY THESE PRESENTS, that the W. C. Harding Land Company, a corporation, duly incorporated and existing under and by virtue of the laws of the State of Oregon, owner of the real property represented and described in the within map, and located in Section 21, Township 28 South, Range 6 West, W.M., Douglas County, State of Oregon, does by these presents plat and establish the said plat of real property as and by the name of the GLEN D. HART TRACT and it does hereby declare the annexed map and plat is a true and correct plat: that the lots and parcels shown and designated upon the within plat are correct and conform with our wish and we hereby dedicate to the public use forever the roads shown on said plat.

In witness whereof the said W. C. Harding Land Company has caused this instrument to be signed by its President and Secretary and has caused its corporate seal to be affixed hereto.

W. C. Harding Land Company,

(Seal)

By W. C. Harding, President.
By L. B. Wallace, Secretary.

State of Oregon }
County of Douglas } s.s.

On the 3rd day of March 1911, before me appeared W. C. Harding, to me personally known, who being duly sworn, did say that he is President of the W. C. Harding Land Company, and L. B. Wallace, to me personally known, who being duly sworn, did say that he is Secretary of the W. C. Harding Land Company, a corporation, and that the seal affixed to the within instrument is the corporate seal of said corporation, and the said W. C. Harding and L. B. Wallace do hereby affirm that they signed the above certificate of dedication as their voluntary act and deed as officers of said corporation and further acknowledged that said instrument was the free act and deed of the W. C. Harding Land Company.

In testimony whereof I have hereunto set my hand and seal the day and year above written.

J. J. Purcher
Notary Public for Oregon.

FILED

MAR 4 - 1911
Ed. Leno
COUNTY CLERK