

3/18

# PLAT - D

BLOCKS TWO, FOUR AND FIVE,  
 LOCATED IN SECS. 14 AND 15,  
 TWP. 25 S., R. 5 W., WILLAMETTE MER.,  
 DOUGLAS CO.,  
 OREGON.

THE SUTHERLIN LAND & WATER CO.

SCALE 1" = 300' FT

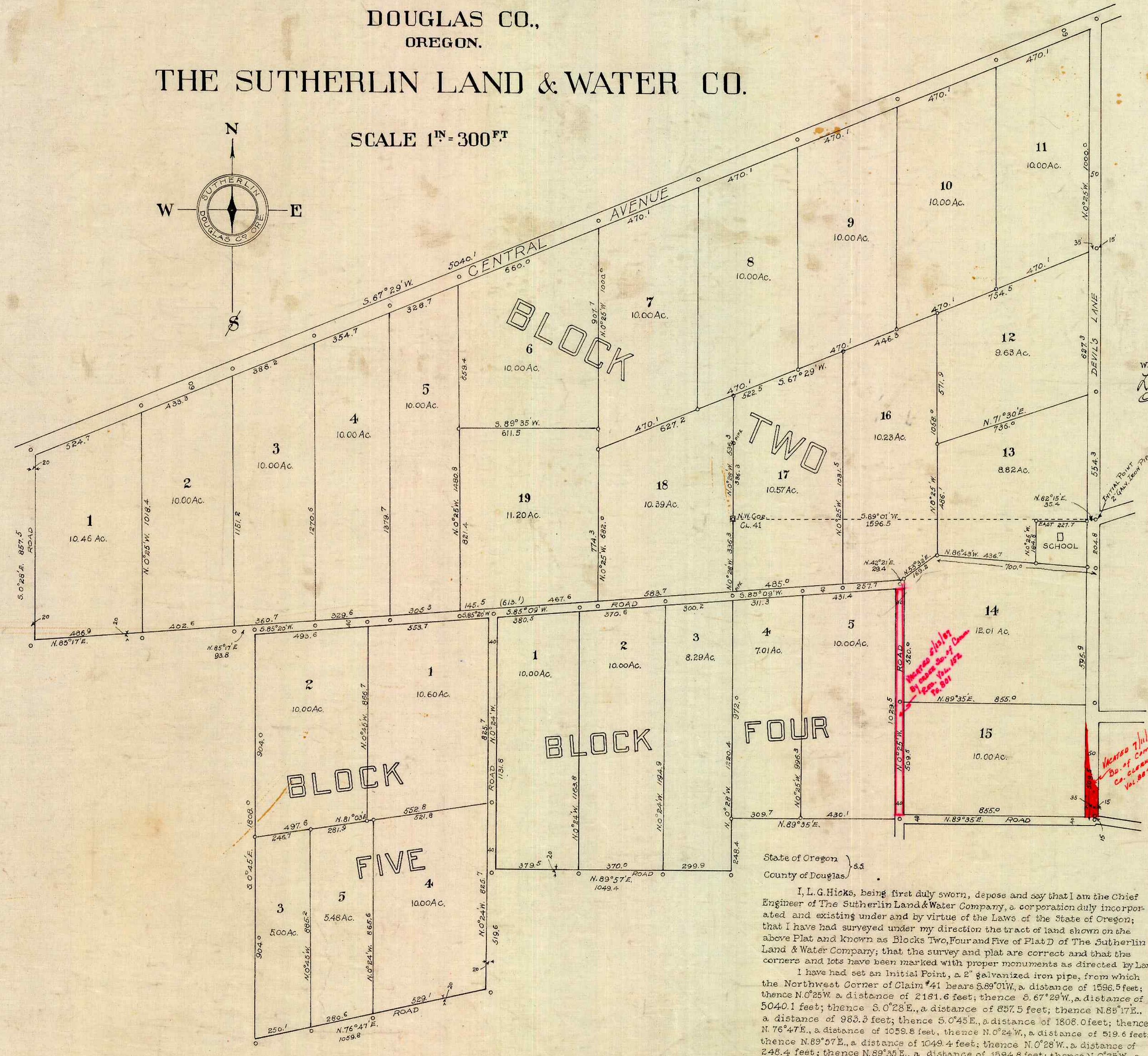
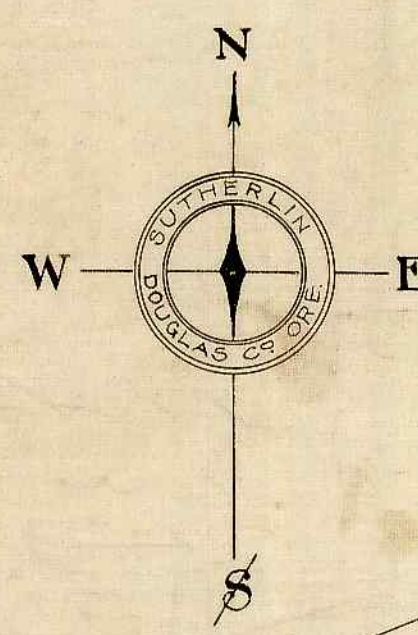

DEDICATION

KNOW ALL MEN BY THESE PRESENTS, that The Sutherlin Land & Water Company, a corporation duly incorporated and existing under and by virtue of the Laws of the State of Oregon, owner of the real property represented and described in the within map and located in Sections 14 and 15, Twp. 25 S., R. 5 W., of the Willamette Meridian, County of Douglas, State of Oregon, does by these presents plat and establish the said tract of real property as and by the name of "Blocks Two, Four and Five of Plat D" of the Sutherlin Land & Water Company, and it does hereby declare that the annexed map and plat is a true and correct plat; that the lots and parcels shown and designated upon the within plat are correct and conform with our wish; and we here by dedicate to the public use forever the roads shown on said plat.

IN WITNESS WHEREOF the said The Sutherlin Land & Water Company has caused this instrument to be signed by its President and Secretary, and has caused its corporate seal to be att

The Sutherlin Land & Water Co.  
 Witness:  
 J. L. Hicks, President.  
 J. H. St. John, Secretary.

State of Oregon } ss.  
 County of Douglas } ss.

On this 29<sup>th</sup> day of November 1910, before me appeared J. Fluse, to me personally known, who being duly sworn did say that he is the President of The Sutherlin Land & Water Company; and W. E. St. John, to me personally known, who being duly sworn did say that he is the Secretary of The Sutherlin Land & Water Company, a corporation, and that the seal affixed to the within instrument is the corporate seal of said corporation and the said J. Fluse and W. E. St. John do hereby affirm that they signed the above certificate of dedication as their voluntary act and deed as officers of said corporation, and further acknowledged that said instrument was the free act and deed of The Sutherlin Land & Water Company.

In Testimony Whereof I have hereunto set my hand and affixed my official seal the day and year above written.

Notary Public for Oregon.

Commission expires Dec. 23, 1911.

State of Oregon } ss.  
 County of Douglas } ss.

I, L. G. Hicks, being first duly sworn, depose and say that I am the Chief Engineer of The Sutherlin Land & Water Company, a corporation duly incorporated and existing under and by virtue of the Laws of the State of Oregon; that I have had surveyed under my direction the tract of land shown on the above Plat and known as Blocks Two, Four and Five of Plat D of The Sutherlin Land & Water Company; that the survey and plat are correct and that the corners and lots have been marked with proper monuments as directed by Law.

I have had set an Initial Point, a 2" galvanized iron pipe, from which the Northwest Corner of Claim #41 bears S. 89° 01' W., a distance of 1596.5 feet; thence N. 0° 25' W. a distance of 2181.6 feet; thence S. 67° 29' W., a distance of 5040.1 feet; thence S. 0° 28' E., a distance of 837.5 feet; thence N. 85° 17' E., a distance of 983.3 feet; thence S. 0° 45' E., a distance of 1808.0 feet; thence N. 76° 47' E., a distance of 1059.8 feet; thence N. 0° 24' W., a distance of 519.6 feet; thence N. 89° 07' E., a distance of 1049.4 feet; thence N. 0° 28' W., a distance of 248.4 feet; thence N. 89° 35' E., a distance of 1384.8 feet; thence N. 0° 25' W., a distance of 1310.2 feet to the point of beginning.

I also swear that the sub-division is correct as shown by Plat.

L. G. Hicks  
 Chief Engineer

Subscribed and sworn to before me this 5<sup>th</sup> day of December 1910  
 Chas. J. Glau  
 Notary Public for Oregon.

Commission expires May 9, 1912.

Approved: Jan. 11, 1911  
 J. H. St. John  
 County Judge

Approved: 12-6 1910  
 J. G. Calhoun  
 Assessor

Approved: Jan 12 1911  
 J. Frank Cain  
 County Surveyor

FILED  
 DEC 5 1910  
 COUNTY CLERK  
 DEPUTY CLERK