

PLAT - C

LOCATED IN SECTIONS 17, 20 AND 29
TWP. 25 S., R. 5W., WILLAMETTE MER.
DOUGLAS CO.
OREGON.

THE SUTHERLIN LAND & WATER CO.

SCALE 11" = 400 FT

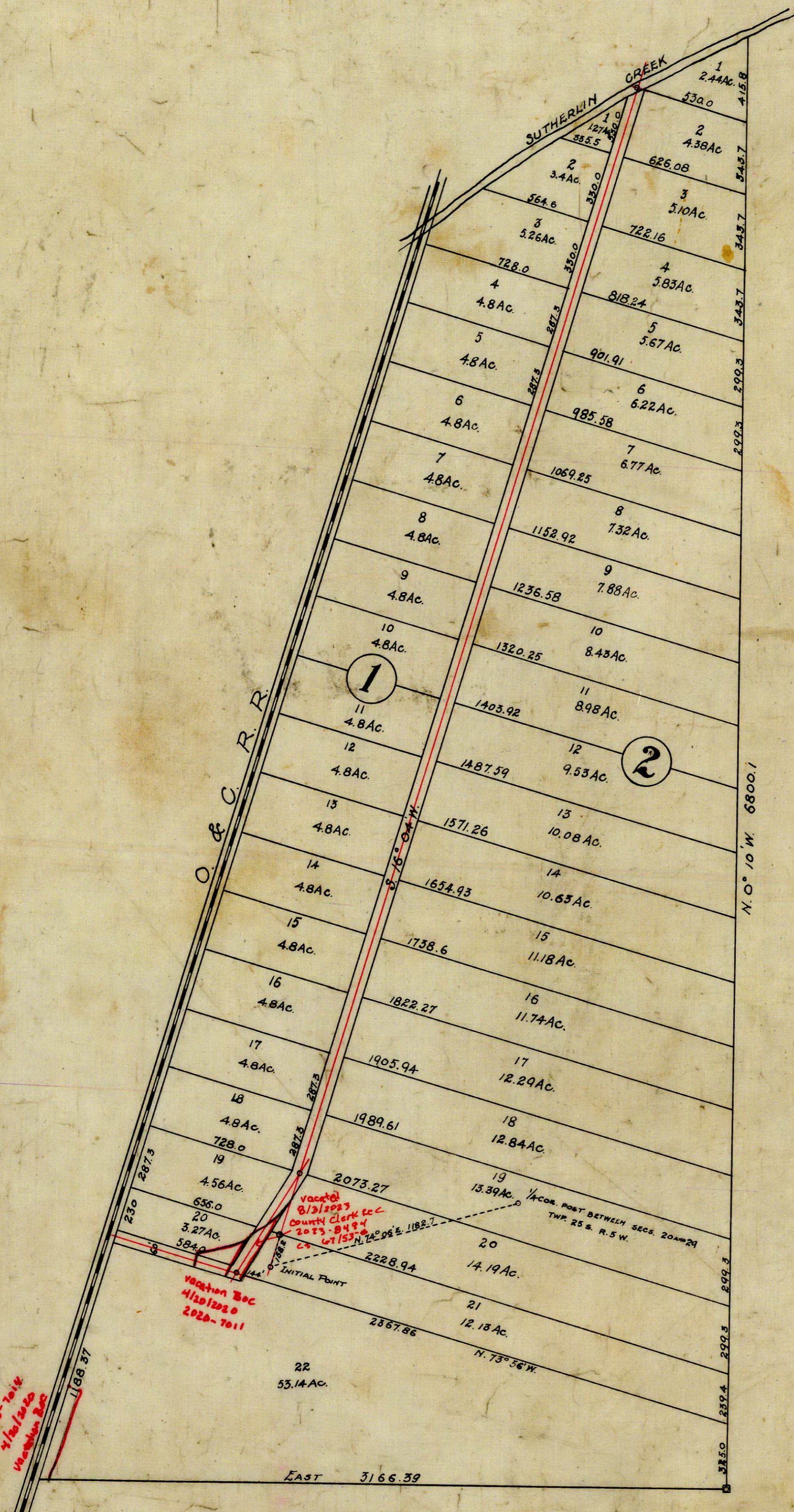

County of Douglas } SS.
State of Oregon }

DEDICATION
 KNOW ALL MEN BY THESE PRESENTS, that The Sutherlin Land & Water Company, a corporation duly incorporated and existing under and by virtue of the Laws of the State of Oregon, owner of the real property represented and described in the within map and located in Sections 17, 20 and 29, Twp. 25 S., R. 5W. of the Willamette Meridian, County of Douglas, State of Oregon, does by these presents plat and establish the said tract of real property as and by the name of Plat "C" of The Sutherlin Land & Water Company, and it does hereby declare that the annexed map and plat is a true and correct plat; that the lots and parcels shown and designated upon the within plat are correct and conform with our wish, and we hereby dedicate to the public use forever the roads shown on said plat.

IN WITNESS WHEREOF the said The Sutherlin Land & Water Company has caused this instrument to be signed by its President and Secretary, and has caused its corporate seal to be attached hereto.

The Sutherlin Land & Water Co.
 By J. F. Luse President
 By T. A. E. Lyman Secretary

We, C. E. Roberte and M. B. Germond being first duly sworn, depose and state that we are Civil Engineers, that we have surveyed the tract of land shown on the accompanying plat and known as Plat "C" of The Sutherlin Land & Water Company. We have set an initial point as follows: At a point in Lot 21, Block 2 of said Plat C, we have set a 2 inch galvanized iron pipe 6 inches below the surface, from which the North-west corner of Lot 19, Block 2, Plat C, bears N. 16° 04' W. 732.8 feet and the one-quarter-corner post between Sections 20 and 29, Township 25 S., Range 5W of Will. Mer. bears N. 74° 06' E., 1182.7 feet. Then beginning at the South-west Corner of Plat "C", a galvanized iron pipe; thence East 3166.39 feet to South-east Corner of Plat; thence North 0° 10' West, 6800.1 feet to North-east Corner of Plat; thence following center of Sutherland Creek in a South-westerly direction to the East right-of-way line of Southern Pacific Company; thence S. 16° 04' W. along said East right-of-way line to place of beginning. We hereby certify that the angles and distances are correct as shown on the accompanying plat.

State of Oregon } SS.
County of Douglas }

On this 15 day of April 1910, before me appeared J. F. Luse, to me personally known, who being duly sworn did say that he is the President of The Sutherlin Land & Water Co., and T. A. E. Lyman, to me personally known, who being duly sworn did say that he is Secretary of The Sutherlin Land & Water Co., a corporation, and that the seal affixed to the within instrument is the corporate seal of said corporation, and the said J. F. Luse and T. A. E. Lyman do hereby affirm that they signed the above certificate of dedication as their voluntary act and deed as officers of said corporation, and further acknowledged that said instrument was the free act and deed of The Sutherlin Land & Water Co.

IN TESTIMONY WHEREOF I have hereunto set my hand and affixed my official seal the day and year above written.

J. F. Hicks
 Notary Public for Oregon.
 Commission expires Dec 23 1911

Subscribed and sworn to before me this 15th day of July, 1910.
C. E. Roberte
 Notary Public for Oregon.

Approved July Term 1910.
G. W. Monacott
 County Judge
 Approved July 7 1910.
J. P. Balkins
 Assessor.
 Approved April 19 1910 1910.
C. E. Roberte
 County Surveyor

Filed July 1, 1910
C. E. Roberte
 County Surveyor

2020-7011
 21/10/1900
 Vacation Dec