

HASSELL'S ADDITION TO ROSEBURG

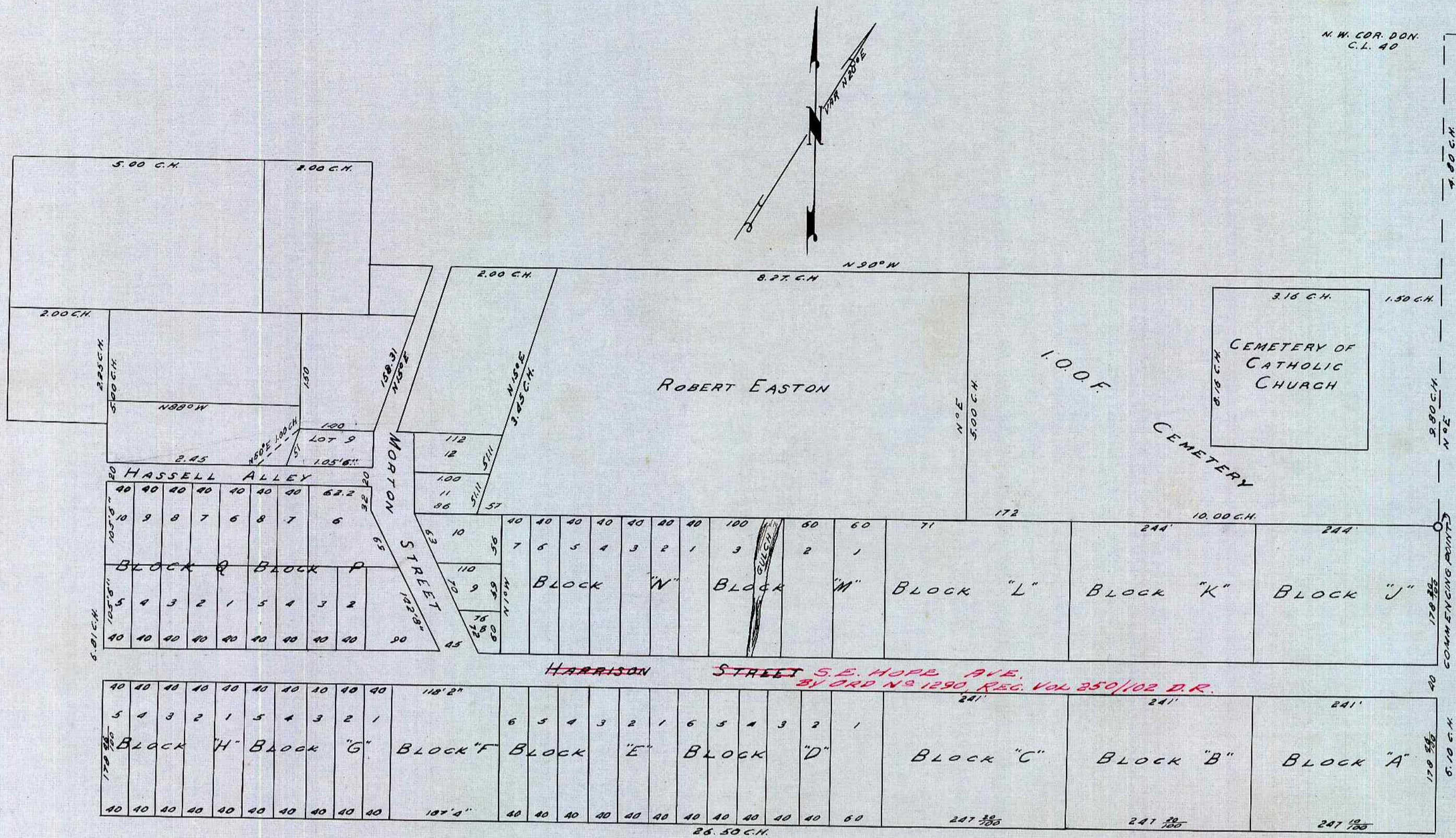

HASSELL'S ADDITION TO ROSEBURG, DEDICATION; - STATE OF OREGON }
 COUNTY OF DOUGLAS } SS
 KNOW ALL MEN BY THESE PRESENTS THAT WE URIAH HASSELL AND SARAH F. HASSELL OWNERS OF HASSELL'S ADDITION TO THE CITY OF ROSEBURG, DOUGLAS COUNTY OREGON DO HEREBY FILE THIS PLAT OF THE SURVEY OF SAID ADDITION TO THE CITY OF ROSEBURG AFORESAID WITH THE CLERK OF SAID COUNTY AND DO HEREBY DEDICATE TO THE PUBLIC USE AS THE LAW REQUIRES ALL THE STREETS AND ALLEYS IN SAID PLAT DESCRIBED.
 IN WITNESS WHEREOF WE HAVE HEREUNTO SET OUR HANDS AND SEALS THIS THE 23RD DAY OF APRIL 1889.
 WITNESS:
 WILLIAM HULL } (SGD) URIAH HASSELL (SEAL)
 JOHN LANE } (SGD) SARAH F. HASSELL (SEAL)

STATE OF OREGON }
 COUNTY OF DOUGLAS } SS
 ON THIS 23RD DAY OF APRIL 1889 THERE APPEARED BEFORE ME A NOTARY PUBLIC FOR OREGON, URIAH HASSELL AND SARAH F. HASSELL TO ME KNOWN TO BE THE IDENTICALS WHO SIGNED AND EXECUTED THE FOREGOING INSTRUMENT OF DEDICATION OF HASSELL'S ADDITION TO THE CITY OF ROSEBURG, AFORESAID AND ACKNOWLEDGED TO ME THAT THEY EXECUTED THE SAME FOR THE PURPOSES THEREIN MENTIONED.
 IN WITNESS WHEREOF I HAVE HEREUNTO SET MY HAND AND OFFICIAL SEAL THE DAY AND YEAR ABOVE WRITTEN.
 (SEAL) (SGD) JOHN LANE, NOTARY PUBLIC FOR OREGON

RECORDED APRIL 25, 1889 (SGD) G. A. TAYLOR, COUNTY CLERK
 BY F. W. BENSON, DEPUTY

NOTE: THE DEDICATION SHOWN HEREON IS A COPY THEREOF AS SHOWN IN VOL. 21, PAGE 251 RECORDS OF DOUGLAS COUNTY OREGON.

STATE OF OREGON }
 COUNTY OF DOUGLAS } SS
 I, BEN B. IRVING, COUNTY SURVEYOR OF DOUGLAS COUNTY OREGON DO HEREBY CERTIFY THAT THIS COPY OF "HASSELL'S ADDITION" IS A TRUE AND CORRECT COPY OF THE ORIGINAL PLAT AS FILED IN THE OFFICE OF THE COUNTY CLERK AND IS MADE IN COMPLIANCE WITH CHAPTER 92 OREGON LAWS 1953 SEC. 92-130.

B. B. Irving
 COUNTY SURVEYOR

SUBSCRIBED AND SWORN TO BEFORE ME THIS 15th DAY OF December 1955.

Chas. Doerner
 COUNTY CLERK

STATE OF OREGON }
 COUNTY OF DOUGLAS } SS
 I, CHAS. DOERNER, COUNTY CLERK OF DOUGLAS COUNTY OREGON, DO HEREBY CERTIFY THAT THE FOREGOING COPY OF PLAT HAS BEEN BY ME COMPARED WITH THE ORIGINAL THEREOF THAT IT IS A TRUE AND CORRECT COPY THEREFROM AND OF THE WHOLE THEREOF AS THE SAME APPEARS ON FILE IN MY OFFICE AND CUSTODY.
 WITNESS MY HAND AND OFFICIAL SEAL THIS 15th DAY OF December 1955.

Chas. Doerner
 COUNTY CLERK

FILED APRIL 25, 1889 (SGD) G. A. TAYLOR, COUNTY CLERK.
 BY F. W. BENSON DEPUTY

RECORDED APRIL 25, 1889 (SGD) G. A. TAYLOR COUNTY CLERK
 BY F. W. BENSON, DEPUTY

NOTE: FOR ORIGINAL PLATTING SEE DEED RECORD, VOL. 21, P. 250.

MAPPED AND PLATTED BY J. W. LINCOLN, C. E. APRIL - 1889.
 FLINT & LINCOLN, SURVEYORS.