

SURVEYED AND PLATTED BY J. W. LINCOLN. C. E. MAY 1889

EXPLANATION:  
BOUNDARIES OF J. R. N. BELL'S DEED OF PURCHASE (MARKED IN RED ON ORIGINAL)  
OF ADDITION MARKED BY CORNER STONES  
LOTS 11 & 22 BLOCK 2 AND LOT 14 BLOCK 4 ADDED TO ADDITION BY GEO. JONES ESQ.

FILED MAY 31, 1889 (SGD) G. A. TAYLOR, CO. CLERK, BY F. W. BENSON, DEPUTY  
RECORDED MAY 31, 1889 (SGD) G. A. TAYLOR, CO. CLERK, BY F. W. BENSON, DEPUTY  
NOTE: FOR ORIGINAL PLATTING SEE DEED RECORDS VOL. 21, P. 365.

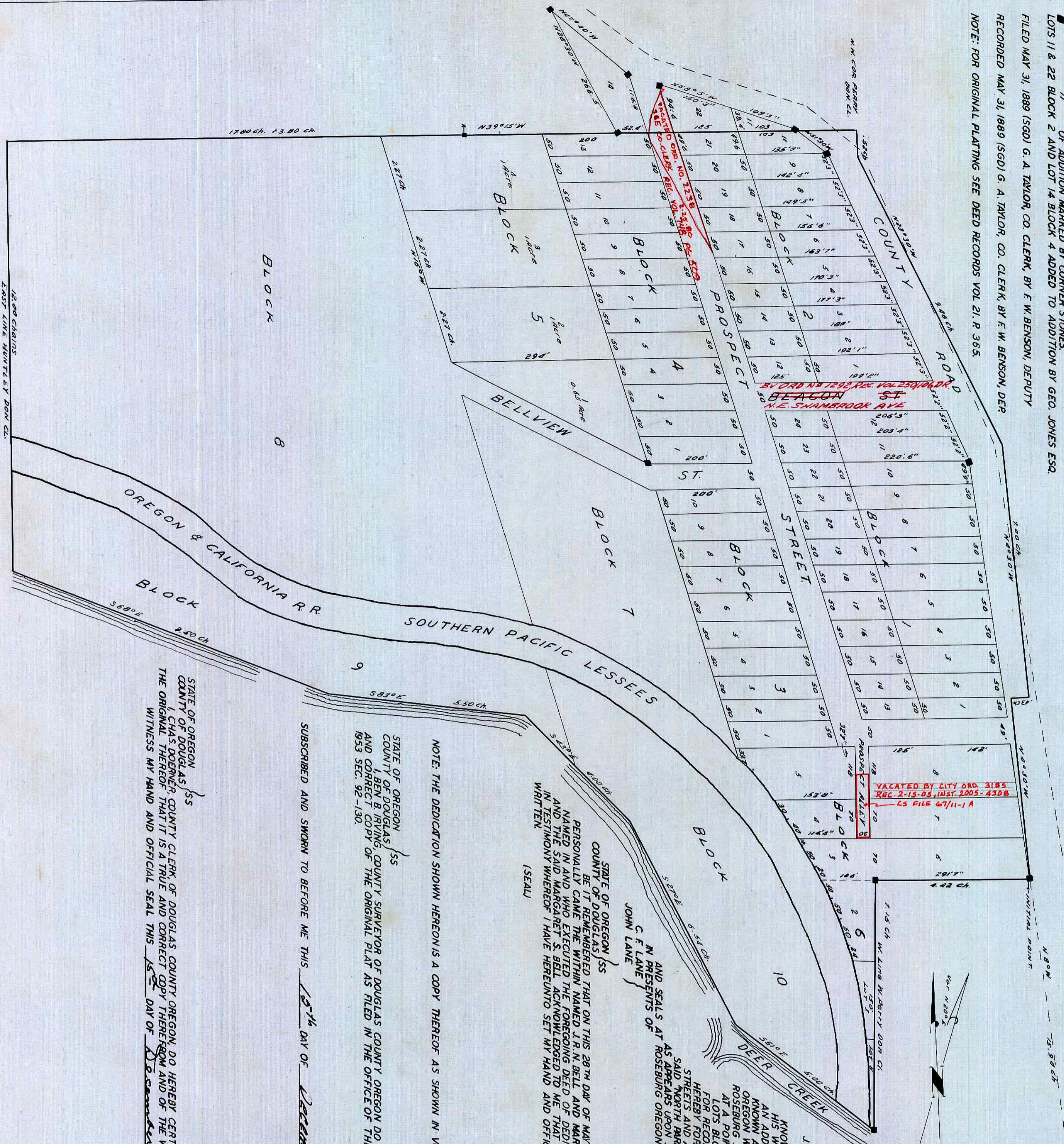

# NORTH PARK ADDITION TO THE CITY OF ROSEBURG

J. R. N. BELL & WIFE, DEDICATOR & PLAT NORTH PARK ADDITION TO ROSEBURG—

KNOW ALL MEN BY THESE PRESENTS THAT WE J. R. N. BELL AND MARGARET S. BELL HIS WIFE OF DOUGLAS COUNTY STATE OF OREGON HAVE SURVEYED AND PLATTED AN ADDITION TO THE CITY OF ROSEBURG DOUGLAS COUNTY STATE OF OREGON TO BE KNOWN AS "THE NORTH PARK ADDITION" TO THE CITY OF ROSEBURG DOUGLAS COUNTY OREGON WHICH IS HEREBY FILED FOR RECORD. THE SAID ADDITION TO THE CITY OF ROSEBURG SO SURVEYED AND PLATTED FOR RECORD WITH SAID CITY AS FOLLOWS TO WIT:

AT A POINT MARKED AND INDICATED ON SAID PLAT OF SURVEY AND IS LAID OFF IN TO LOTS BLOCKS STREETS AND ALLEYS AS SHOWN BY THE SAID PLAT HEREBY FILED FOR RECORD AND WE THE SAID J. R. N. BELL AND MARGARET S. BELL HIS WIFE DO HEREBY FOREVER DEDICATE TO THE CITY OF ROSEBURG AND TO THE GENERAL PUBLIC THE STREETS AND ALLEYS LAID OFF ON THE SAID PRESENTS AS SHOWN BY THE SAID PLAT OF THE SAID "NORTH PARK ADDITION" SAID STREETS AND ALLEYS ARE NAMED AND Laid OFF AS APPEARS UPON SAID PLAT IN THE TESTIMONY WHEREOF WE HAVE HERETO SET OUR HANDS AT A POINT MARKED AND INDICATED ON SAID PLAT OF SURVEY AND IS LAID OFF IN TO LOTS BLOCKS STREETS AND ALLEYS AS SHOWN BY THE SAID PLAT HEREBY FILED FOR RECORD AND WE THE SAID J. R. N. BELL AND MARGARET S. BELL HIS WIFE DO HEREBY FOREVER DEDICATE TO THE CITY OF ROSEBURG AND TO THE GENERAL PUBLIC THE STREETS AND ALLEYS LAID OFF ON THE SAID PRESENTS AS SHOWN BY THE SAID PLAT OF THE SAID "NORTH PARK ADDITION" SAID STREETS AND ALLEYS ARE NAMED AND Laid OFF AS APPEARS UPON SAID PLAT IN THE TESTIMONY WHEREOF WE HAVE HERETO SET OUR HANDS

(SGD) J. R. N. BELL  
(SGD) MARGARET S. BELL

(SEAL)  
(SGD) JOHN LANE, NOTARY PUBLIC

RECORDED MAY 31ST 1889 (SGD) G. A. TAYLOR, CO. CLERK  
BY F. W. BENSON, DEPUTY

NOTE: THE DEDICATION SHOWN HEREON IS A COPY THEREOF AS SHOWN IN VOL. 21, PAGE 363 RECORDS OF DOUGLAS COUNTY OREGON.

STATE OF OREGON )  
COUNTY OF DOUGLAS )  
I, BEN B. RIVING, COUNTY SURVEYOR OF DOUGLAS COUNTY OREGON DO HEREBY CERTIFY THAT THIS COPY OF "NORTH PARK ADDITION" IS A TRUE AND CORRECT COPY OF THE ORIGINAL PLAT AS FILED IN THE OFFICE OF THE COUNTY CLERK AND IS MADE IN COMPLIANCE WITH CHAPTER 92 OREGON LAWS 1953 SEC. 92-130.

*Ben B. Riving*  
COUNTY SURVEYOR

*John Lane*  
COUNTY CLERK

STATE OF OREGON )  
COUNTY OF DOUGLAS )  
I, CHAS. DOERNER, COUNTY CLERK OF DOUGLAS COUNTY OREGON, DO HEREBY CERTIFY THAT THE FOREGOING COPY OF PLAT HAS BEEN BY ME COMPARED WITH THE ORIGINAL THEREOF THAT IT IS A TRUE AND CORRECT COPY THEREOF AND OF THE WHOLE THEREOF AS THE SAME APPEARS ON FILE IN MY OFFICE AND CUSTODY WITNESS MY HAND AND OFFICIAL SEAL THIS 15th DAY OF December, 1955.

*Chas. Doerner*  
COUNTY CLERK