

# AMENDED PLAT OF JOHNSON'S ADDITION TO MYRTLE CREEK

SCALE: 1"=100' FILED MAY 15, 1908 (SGD) Z. N. AGEE, COUNTY CLERK  
SURVEYED MARCH 11, 1908 BY C. E. ROBERTS DEPUTY CO. SURVEYOR  
APPROVED JULY 2, 1908 (SGD) GEO. W. STALEY CO. ASSESSOR.  
APPROVED JULY 7, 1908 (SGD) C. E. ROBERTS CO. SURVEYOR.  
APPROVED JULY TERM 1908 (SGD) G. W. WONACOTT, COUNTY JUDGE

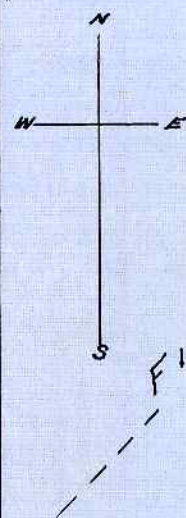
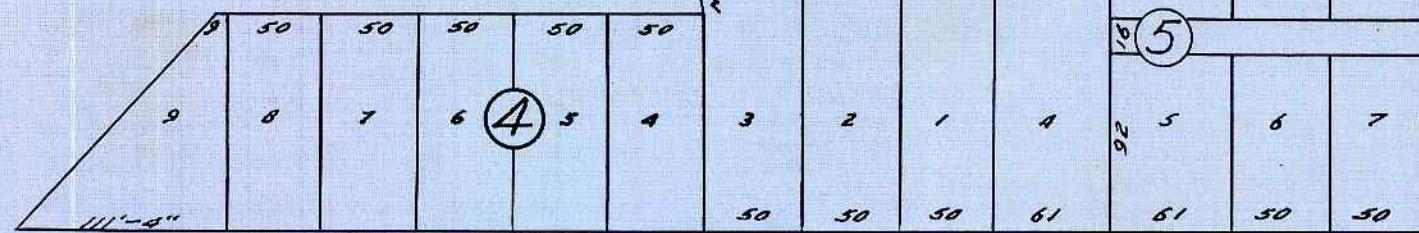

HOWLAND AND LAMB'S ADDITION TO MYRTLE CREEK

KNOW ALL MEN BY THESE PRESENTS, THAT B. J. HOWLAND AND N. H. LAMB, THE OWNERS OF THE LAND HEREON DESCRIBED, BEING THAT PART OF JOHNSON'S ADDITION TO THE TOWN OF MYRTLE CREEK, OREGON, LYING SOUTH OF JOHNSON STREET IN SAID ADDITION, DID ON THE 31<sup>ST</sup> DAY OF MARCH, 1908 BY VIRTUE OF SECTIONS 2739 AND 2744 OF BELLINGER AND COTTON'S ANNOTATED CODES AND STATUTES OF THE STATE OF OREGON, MAKE THEIR CERTAIN PETITION IN WRITING TO THE TOWN COUNCIL OF THE TOWN OF MYRTLE CREEK TO VACATE THE LOTS, BLOCKS, STREETS AND ALLEYS OF THE SAID PORTION OF THE SAID JOHNSON'S ADDITION AND DID CAUSE TO BE POSTED IN THREE CONSPICUOUS PLACES IN THE SAID TOWN OF MYRTLE CREEK, PUBLIC NOTICE OF THE PENDENCY OF SAID PETITION FOR A PERIOD OF THIRTY DAYS AND THEREAFTER TO-WIT: ON THE 5<sup>TH</sup> DAY OF MAY 1908 THE TOWN COUNCIL OF THE SAID TOWN OF MYRTLE CREEK DID ORDAIN, ENACT AND PROVIDE THAT THE LOTS, BLOCKS, STREETS AND ALLEYS OF THAT PORTION OF JOHNSON'S ADDITION LYING SOUTH OF JOHNSON STREET IN SAID ADDITION ARE THEREBY VACATED BEING DONE AT A REGULAR MEETING OF SAID COUNCIL BY AN ORDINANCE DULY ENACTED, AND NOW IN FULL FORCE AND EFFECT THAT THEREAFTER THE SAID B. J. HOWLAND AND N. H. LAMB HAVE CAUSED THE SAID LAND TO BE RESURVEYED AND REPLATTED AS THE AMENDED PLAT OF JOHNSON'S ADDITION TO THE TOWN OF MYRTLE CREEK.  
NOW THEREFORE B. J. HOWLAND AND LULA L. HOWLAND, HIS WIFE AND N. H. LAMB AN UNMARRIED MAN THE OWNERS OF ALL THE LAND SHOWN ON THIS PLAT LYING SOUTH OF JOHNSON STREET, DO HEREBY DEDICATE TO THE PUBLIC USE FOREVER THE STREETS AND ALLEYS SHOWN HEREON.  
(SGD) B. J. HOWLAND (SEAL) (SGD) N. H. LAMB (SEAL) (SGD) LULA L. HOWLAND (SEAL)

STATE OF OREGON }  
COUNTY OF DOUGLAS } SS  
BE IT KNOWN THAT ON THE 11<sup>TH</sup> DAY OF MAY A. D. 1908 PERSONALLY APPEARED BEFORE ME, A NOTARY PUBLIC IN AND FOR SAID COUNTY AND STATE, B. J. HOWLAND AND LULA L. HOWLAND, HIS WIFE AND N. H. LAMB AN UNMARRIED MAN, AND ACKNOWLEDGED TO ME THAT THEY EXECUTED THE FOREGOING DEDICATION FREELY AND VOLUNTARILY AND FOR THE USES AND PURPOSES THEREIN EXPRESSED.

(SGD) C. O. NELSON, NOTARY PUBLIC FOR OREGON,

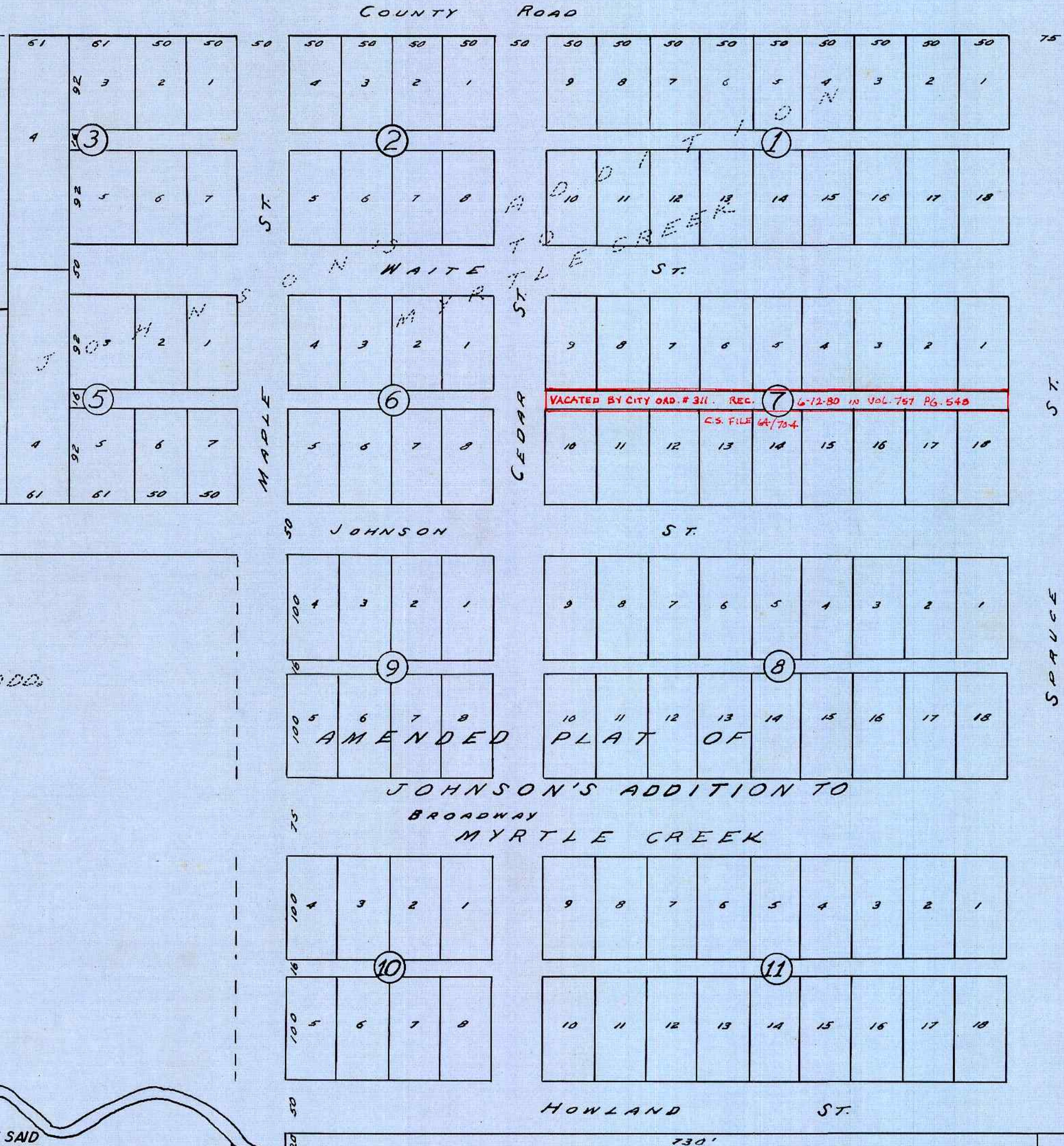

STATE OF OREGON }  
COUNTY OF DOUGLAS } SS  
I, FRED M. DARBY, COUNTY SURVEYOR OF DOUGLAS COUNTY OREGON, DO HEREBY CERTIFY THAT THIS COPY OF "AMENDED PLAT JOHNSON'S ADDITION TO MYRTLE CREEK" IS A TRUE AND CORRECT COPY OF THE ORIGINAL PLAT AS FILED IN THE OFFICE OF THE COUNTY CLERK, AND IS MADE IN COMPLIANCE WITH CHAPTER 92 OREGON LAWS 1953 SEC. 92-130.

*Fred M. Darby*  
COUNTY SURVEYOR

SUBSCRIBED AND SWORN TO BEFORE ME THIS 26<sup>TH</sup> DAY OF March, 1958.

*Chas Doerner*  
COUNTY CLERK

STATE OF OREGON }  
COUNTY OF DOUGLAS } SS  
I, CHAS. DOERNER, COUNTY CLERK OF DOUGLAS COUNTY OREGON, DO HEREBY CERTIFY THAT THE FOREGOING COPY OF PLAT HAS BEEN BY ME COMPARED WITH THE ORIGINAL THEREOF, THAT IT IS A TRUE AND CORRECT COPY THEREFROM AND OF THE WHOLE THEREOF AS THE SAME APPEARS ON FILE IN MY OFFICE AND CUSTODY.

WITNESS MY HAND AND OFFICIAL SEAL THIS 26<sup>TH</sup> DAY OF March, 1958.

*Chas Doerner*  
COUNTY CLERK