

GARDNERS ADDITION TO DRAIN

STATE OF OREGON }
COUNTY OF DOUGLAS }SS

I, CHAS. DOERNER, COUNTY CLERK OF DOUGLAS COUNTY OREGON DO HEREBY CERTIFY THAT THE FOREGOING COPY OF PLAT HAS BEEN BY ME COMPARED WITH THE ORIGINAL THEREOF THAT IT IS A TRUE AND CORRECT COPY THEREFROM AND OF THE WHOLE THEREOF AS THE SAME APPEARS ON FILE IN MY OFFICE AND CUSTODY.
WITNESS MY HAND AND OFFICIAL SEAL THIS 29 DAY OF Dec., 1954.

Chas Doerner
COUNTY CLERK

STATE OF OREGON }
COUNTY OF DOUGLAS }SS

I, BEN B. IRVING, COUNTY SURVEYOR OF DOUGLAS COUNTY OREGON DO HEREBY CERTIFY THAT THIS COPY OF GARDNERS ADDITION TO DRAIN IS A TRUE AND CORRECT COPY OF THE ORIGINAL PLAT AS FILED IN THE OFFICE OF THE COUNTY CLERK AND IS MADE IN COMPLIANCE WITH CHAPTER 92 OREGON LAWS 1953 SEC. 92.130

Ben B. Irving
COUNTY SURVEYOR

SUBSCRIBED AND SWORN TO BEFORE ME THIS 29 DAY OF Dec., 1954.
Chas Doerner
COUNTY CLERK

BEING A PORTION OF THE N² NW⁴ OF SEC. 17 AND OF THE GOODELL D.L.C. N² 40 IN TWP. 22 S. R. 5 W. OF THE W.M.

THE S.W. COR. OF BLOCK 4 IS 33.90 CH. NORTH AND 25 LINKS EAST OF S.W. COR. GOODELL D.L.C. N² 40

KNOW ALL MEN BY THESE PRESENTS, THAT WE I. W. GARDNER AND AMANDA E. GARDNER HIS WIFE OWNERS OF THE LAND SHOWN WITHIN THE EXTERIOR BOUNDARY LINES OF THE ANNEXED PLAT HAVE CAUSED THE SAME TO BE PLATTED AS GARDNERS ADDITION TO DRAIN, DOUGLAS COUNTY, OREGON, AS SHOWN BY THE ANNEXED PLAT AND DO HEREBY DEDICATE TO THE PUBLIC USE FOREVER ALL STREETS AND ALLEYS SHOWN THEREON.

WITNESS OUR HANDS AND SEALS AFFIXED HERETO THIS 18TH DAY OF DECEMBER 1906.

IN PRESENCE OF
C. T. HOOVER

(SGD) J. W. GARDNER (SEAL)

(SGD) AMANDA E. GARDNER (SEAL)

IRA WIMBERLY

STATE OF OREGON }
COUNTY OF DOUGLAS }SS

ON THIS 18TH DAY OF DECEMBER 1906 PERSONALLY CAME BEFORE ME A NOTARY PUBLIC IN AND FOR SAID COUNTY, THE ABOVE-NAMED I. W. GARDNER AND AMANDA E. GARDNER, HIS WIFE, TO ME PERSONALLY KNOWN TO BE THE IDENTICAL PERSONS WHO EXECUTED THE ABOVE INSTRUMENT AND ACKNOWLEDGED THAT THEY EXECUTED THE SAME FREELY AND VOLUNTARILY FOR THE USES AND PURPOSES THEREIN NAMED.

(SEAL)

(SGD) IRA WIMBERLY
NOTARY PUBLIC FOR OREGON

APPROVED BY COUNTY COURT JANUARY TERM 1907.

(SGD) G. W. WONAGOTT
COUNTY JUDGE

FILED DEC. 19, 1906
RECORDED JAN. 11, 1907

(SGD) Z. N. AGEE
COUNTY CLERK

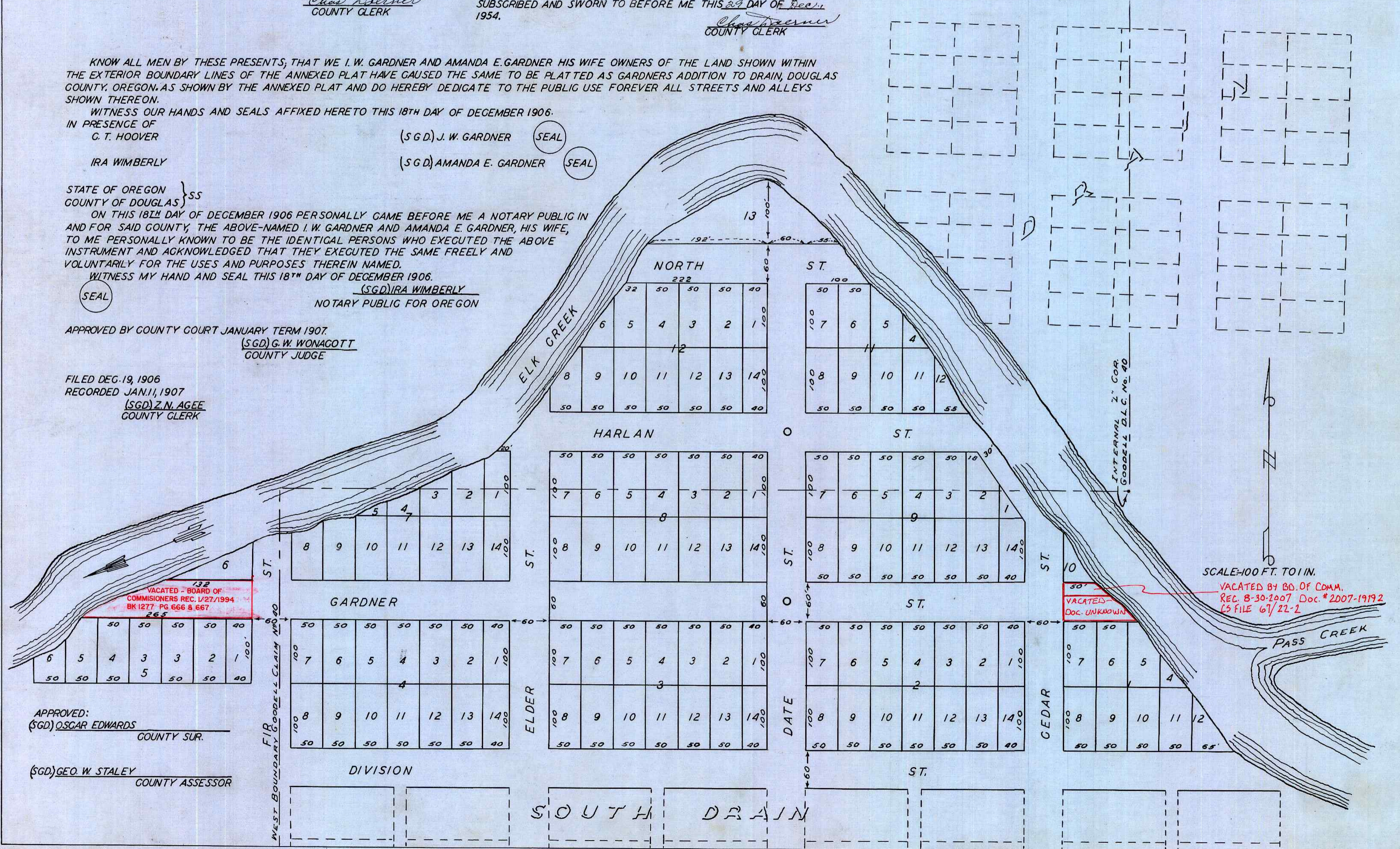

APPROVED:
(SGD) OSCAR EDWARDS
COUNTY SUR.

(SGD) GEO. W. STALEY
COUNTY ASSESSOR