

2ND ADDITION OF BROOKSIDE

HENRY BROOK & GEO. T. BELDEN TO ROSEBURG DEDICATION

KNOW ALL MEN BY THESE PRESENTS THAT WE HENRY BROOK AND KEZIA BROOK HIS WIFE BY GEO. T. BELDEN THERE ATTORNEY IN FACT AND GEO. T. BELDEN AND MARY G. BELDEN HIS WIFE, HAVE SURVEYED AND PLATTED AN ADDITION TO THE CITY OF ROSEBURG DOUGLAS COUNTY OREGON TO BE KNOWN AS "SECOND ADDITION OF BROOKSIDE TO ROSEBURG DOUGLAS COUNTY OREGON THE PLAT OF WHICH ADDITION IS HEREWITH FILED FOR RECORD; THE SAID ADDITION SO SURVEYED AND PLATTED COMMENCES 8 CHAINS NORTH OF THE SOUTH WEST CORNER OF THE LEONARD HOWE DONATION CLAIM NO. 45 TOWNSHIP 27 S. OF R. 5 WEST ON THE WEST LINE THEREOF AND IS LAID OUT INTO BLOCKS OF SIZE AND NUMBER AS APPEARS UPON SAID PLAT OF SURVEY HEREBY FILED FOR RECORD AND THE SAID HENRY BROOK AND KEZIA BROOK HIS WIFE BY GEO. T. BELDEN THEIR ATTORNEY IN FACT AND GEO. T. BELDEN AND MARY G. BELDEN HIS WIFE DO HEREBY DEDICATE TO THE CITY OF ROSEBURG AND THE GENERAL PUBLIC THE STREETS AND AVENUES LAID OFF ON THE SAID PREMISES AS SHOWN BY THE PLAT OF THE SAID "SECOND ADDITION OF BROOKSIDE TO ROSEBURG" HEREWITH FILED TO WIT: PATTERSON STREET SIXTY FEET IN WIDTH AND EAST AVENUE SIXTY-SIX FEET IN WIDTH TO THE USE AND BENEFIT OF THE PUBLIC FOREVER.

IN WITNESS WHEREOF WE HAVE HEREUNTO SET OUR HANDS AND SEALS THIS 29th DAY OF JUNE 1889.
IN PRESENCE OF
WM. W. BELDEN
JOHN LANE

(SGD) HENRY BROOK (SEAL)
BY HIS ATTORNEY IN FACT GEO. T. BELDEN
(SGD) KEZIA BROOK (SEAL)
BY HER ATTORNEY IN FACT GEO. T. BELDEN
(SGD) GEO. T. BELDEN (SEAL)
(SGD) MARY G. BELDEN (SEAL)

STATE OF OREGON }
COUNTY OF DOUGLAS } SS
ON THIS 29th DAY OF JUNE 1889 BEFORE ME A NOTARY PUBLIC OF THE STATE OF OREGON IN AND FOR SAID COUNTY PERSONALLY CAME THE WITHIN NAMED HENRY BROOK AND KEZIA BROOK HIS WIFE BY THEIR ATTORNEY IN FACT GEO. T. BELDEN AND GEO. T. BELDEN AND MARY G. BELDEN HIS WIFE TO ME KNOWN TO BE THE IDENTICAL PERSONS WHO EXECUTED THE WITHIN INSTRUMENT AND ACKNOWLEDGED TO ME THAT THEY EXECUTED THE SAME FOR THE USES AND PURPOSES THEREIN NAMED AND THE SAID MARY G. BELDEN ON EXAMINATION BY ME ACKNOWLEDGED TO ME THAT SHE EXECUTED THE SAME FREELY AND WITHOUT FEAR OR COMPULSION FROM ANYONE. IN TESTIMONY WHEREOF I HAVE HEREUNTO SET MY HAND AND OFFICIAL SEAL THIS 29th DAY OF JUNE 1889.
(SEAL) (SGD) JOHN LANE, NOTARY PUBLIC

RECORDED JUNE 29, 1889 (SGD) G. A. TAYLOR, COUNTY CLERK BY F. W. BENSON, DEPUTY

NOTE: THE DEDICATION SHOWN HEREON IS A COPY THEREOF AS SHOWN IN VOL. 21 PAGE 458 RECORDS OF DOUGLAS COUNTY OREGON.

STATE OF OREGON }
COUNTY OF DOUGLAS } SS
I, BEN B. IRVING COUNTY SURVEYOR OF DOUGLAS COUNTY OREGON DO HEREBY CERTIFY THAT THIS COPY OF "2ND ADDITION OF BROOKSIDE" IS A TRUE AND CORRECT COPY OF THE ORIGINAL PLAT AS FILED IN THE OFFICE OF THE COUNTY CLERK AND IS MADE IN COMPLIANCE WITH CHAPTER 92 OREGON LAWS 1953 SEC. 92-130.

Benn B. Irving
COUNTY SURVEYOR

SUBSCRIBED AND SWORN TO BEFORE ME THIS 15th DAY OF DECEMBER 1955.

Chas Doerner
COUNTY CLERK

STATE OF OREGON }
COUNTY OF DOUGLAS } SS
I, CHAS. DOERNER, COUNTY CLERK OF DOUGLAS COUNTY OREGON DO HEREBY CERTIFY THAT THE FOREGOING COPY OF PLAT HAS BEEN BY ME COMPARED WITH THE ORIGINAL THEREOF THAT IT IS A TRUE AND CORRECT COPY THEREFROM AND OF THE WHOLE THEREOF AS THE SAME APPEARS ON FILE IN MY OFFICE AND CUSTODY.
WITNESS MY HAND AND OFFICIAL SEAL THIS 15th DAY OF December 1955.

Chas Doerner
COUNTY CLERK

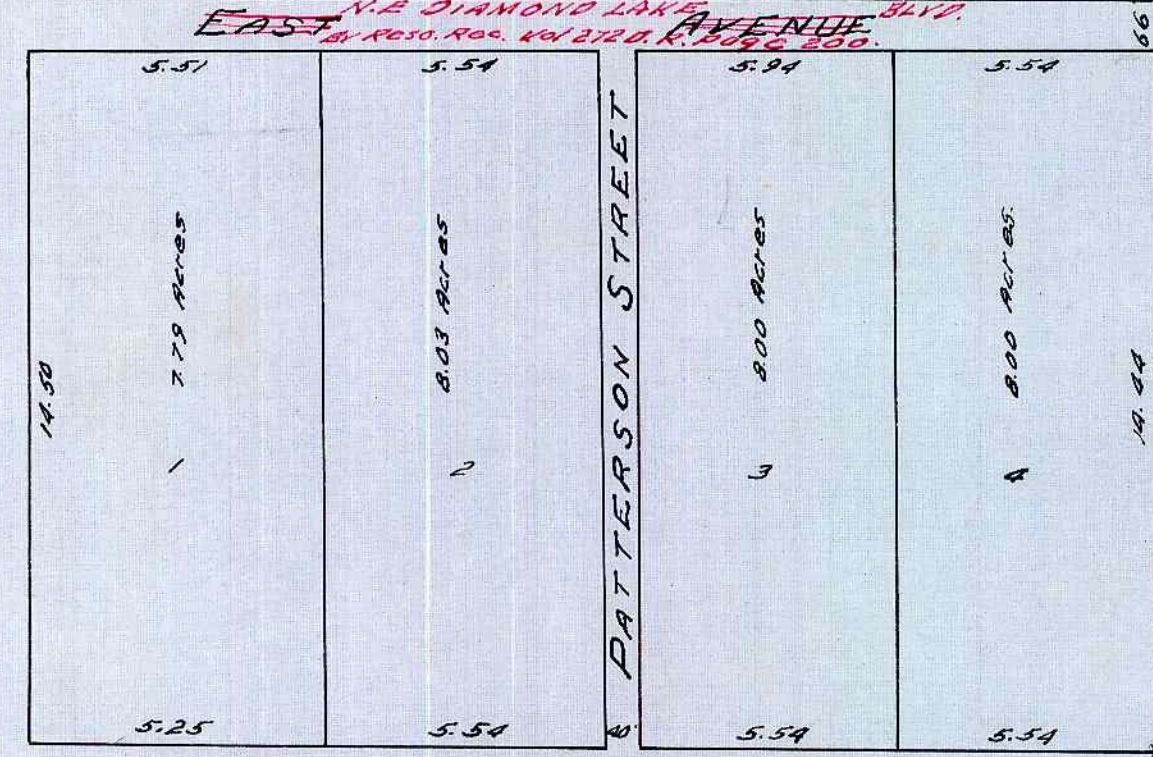
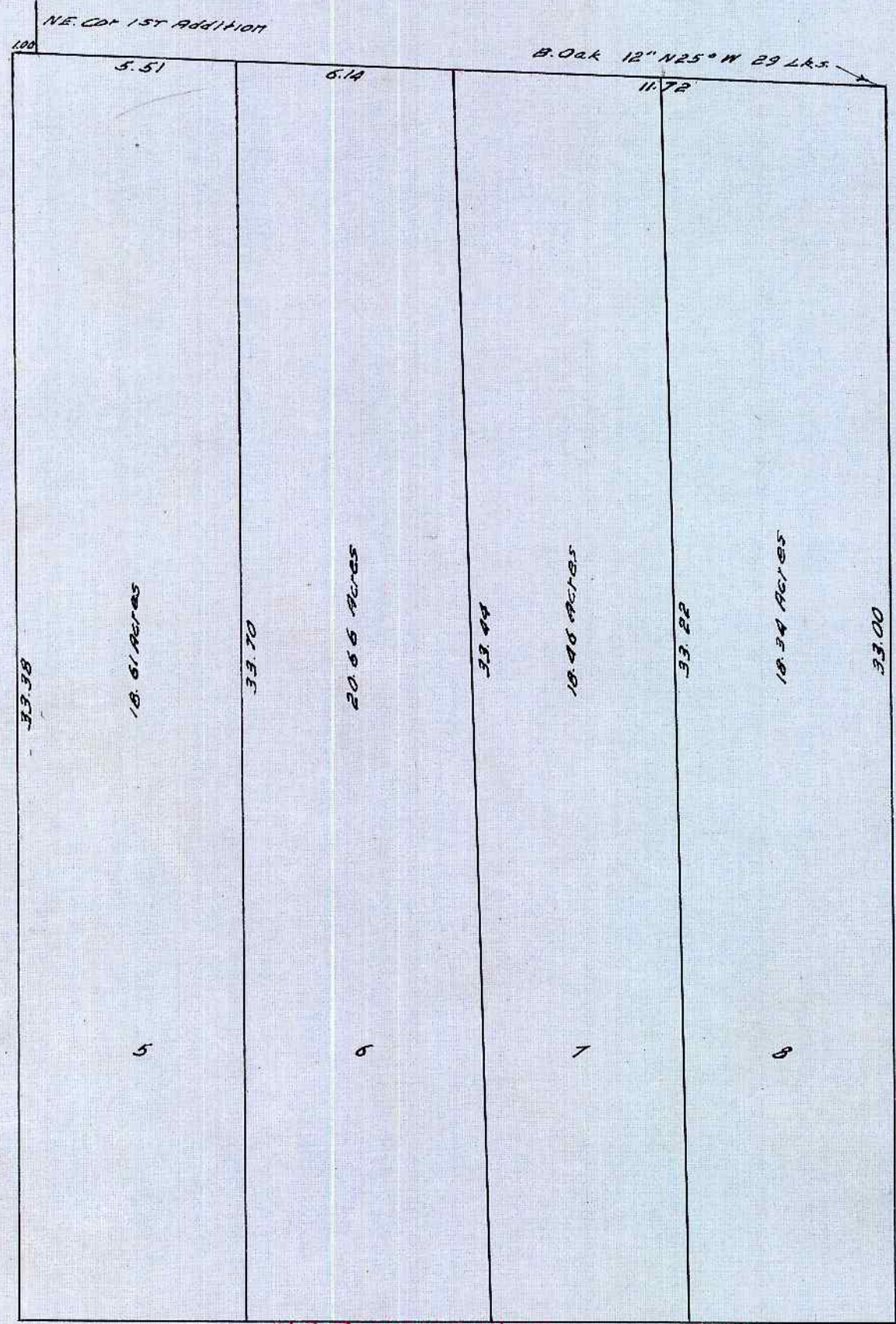

THE INITIAL POINT IS 8.00 CHAINS NORTH OF THE S. W. CORNER OF THE LEONARD HOWE DON CLAIM NO. 45 T 27 S. R. 5 W. ON THE WEST LINE THEREOF (SGD) J. W. LINCOLN, SURVEYOR.

SCALE 4 CHAINS TO 1 INCH
FOR ORIGINAL PLATTING SEE VOL. 21, P. 457 OF DEED RECORDS

RECORDED JUNE 29, 1889; (SGD) G. A. TAYLOR, BY F. W. BENSON DEPUTY.