

GARDNER'S ADDITION TO MYRTLE CREEK

SCALE: 1" = 100' SURVEYED MARCH 14, 1908, BY
C. E. ROBERTS DEPUTY COUNTY SURVEYOR

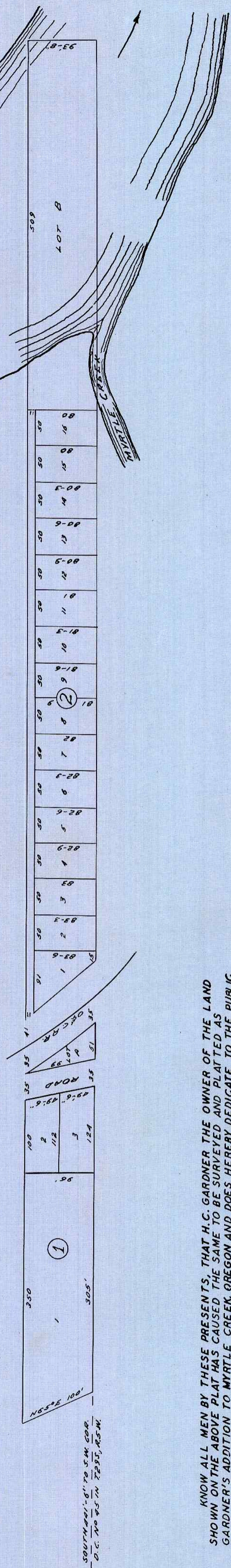
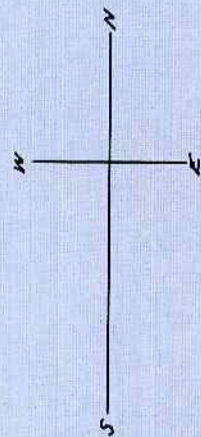

SOUTH 44° 11' 01" W 5.24 COR.
D.C. TO 85.74 T.P. 25, R. 5, S. 4

KNOW ALL MEN BY THESE PRESENTS, THAT H. C. GARDNER THE OWNER OF THE LAND SHOWN ON THE ABOVE PLAT HAS CAUSED THE SAME TO BE SURVEYED AND PLATTED AS GARDNER'S ADDITION TO MYRTLE CREEK, OREGON AND DOES HEREBY DEDICATE TO THE PUBLIC USE FOREVER THE STREETS AND ALLEYS SHOWN THEREON.
WITNESS MY HAND AND SEAL THIS 30 DAY OF MARCH 1908
IN PRESENCE OF (SGD) J. S. GAITHER (SGD) H. C. GARDNER (SEAL)

STATE OF OREGON }
COUNTY OF DOUGLAS }
ON THE 30 DAY OF MARCH 1908 PERSONALLY APPEARED BEFORE ME A NOTARY PUBLIC FOR OREGON H. C. GARDNER AND ACKNOWLEDGED TO ME THAT HE EXECUTED THE FOREGOING DEDICATION FOR THE USES AND PURPOSES THEREIN NAMED.
WITNESS MY HAND AND OFFICIAL SEAL THE DAY AND YEAR LAST ABOVE WRITTEN.
(SEAL) C. O. WHITE, NOTARY PUBLIC FOR OREGON.

APPROVED BY THE COUNTY COURT MAY 9, 1908 (SGD) G. W. MONACOTT, COUNTY JUDGE
APPROVED APRIL 13, 1908 (SGD) GEO. W. STALEY, CO. ASSESSOR.
APPROVED APRIL 13, 1908 (SGD) C. E. ROBERTS, DEPUTY COUNTY SURVEYOR.

RECORDED MAY 11, 1908 BOOK 2 OF PLATS PAGE 46
(SGD) Z. N. AGEE, COUNTY CLERK
(SGD) I. L. RAGSDALE, DEPUTY

FILED APRIL 13, 1908
(SGD) Z. N. AGEE, COUNTY CLERK
BY (SGD) E. H. LENOR, DEPUTY

STATE OF OREGON }
COUNTY OF DOUGLAS }
I, FRED M. DARBY, COUNTY SURVEYOR OF DOUGLAS COUNTY OREGON, DO HEREBY CERTIFY THAT THIS COPY OF "GARDNER'S ADDITION TO MYRTLE CREEK" IS A TRUE AND CORRECT COPY OF THE ORIGINAL PLAT AS FILED IN THE OFFICE OF THE COUNTY CLERK AND IS MADE IN COMPLIANCE WITH CHAPTER 92 OREGON LAWS 1953, SEC. 92 - 130.

Fred M. Darby
COUNTY SURVEYOR

SUBSCRIBED AND SWORN TO BEFORE ME THIS 26th DAY OF
March, 1958.

Chas. Doerner
COUNTY CLERK

STATE OF OREGON }
COUNTY OF DOUGLAS }
I, CHAS. DOERNER, COUNTY CLERK OF DOUGLAS COUNTY OREGON DO HEREBY CERTIFY THAT THE FOREGOING COPY OF PLAT HAS BEEN BY ME COMPARED WITH THE ORIGINAL THEREOF, THAT IT IS A TRUE AND CORRECT COPY THEREFROM AND OF THE WHOLE THEREOF AS THE SAME APPEARS ON FILE IN MY OFFICE AND CUSTODY.
WITNESS MY HAND AND OFFICIAL SEAL THIS 26th DAY OF
March, 1958.

Chas. Doerner
COUNTY CLERK