

# WISE'S ADDITION TO YONCALLA

KNOW ALL MEN BY THESE PRESENTS, THAT WE JOHN W. WISE AND JOSEPHINE WISE, HIS WIFE THE OWNERS OF THE LAND SHOWN ON THIS PLAT, HAVE CAUSED THE SAME TO BE SURVEYED AND PLATTED AS WISE'S ADDITION TO YONCALLA, OREGON. AND DO HEREBY DEDICATE TO THE PUBLIC USE FOREVER THE STREETS AND ALLEYS SHOWN THEREON.

IN PRESCENCE OF (SGD) N. A. AMBROSE (SGD) J. W. WISE, (SEAL)  
(SGD) H. C. STEARNS (SGD) JOSEPHINE WISE (SEAL)

STATE OF OREGON }  
COUNTY OF DOUGLAS } SS ON THIS 26<sup>TH</sup> OF FEBRUARY 1908 PERSONALLY APPEARED BEFORE ME JOHN W. WISE AND JOSEPHINE WISE, HIS WIFE, AND ACKNOWLEDGED THE FOREGOING DEDICATION FOR THE USES AND PURPOSES THEREIN NAMED.

(SEAL) (SGD) H. C. STEARNS  
NOTARY PUBLIC FOR OREGON

RECORDED IN VOL 2 PLATS, PAGE 45 ON THE 10<sup>TH</sup> DAY OF MARCH 1908.

(SGD) Z. N. AGEE, COUNTY CLERK  
(SGD) I. L. RAGSDALE, DEPUTY.

FILED FEB. 29, 1908, (SGD) Z. N. AGEE, COUNTY CLERK

SURVEYED FEB. 19, 1908 BY (SGD) C. E. ROBERTS DEPUTY CO. SURVEYOR.

STATE OF OREGON }  
COUNTY OF DOUGLAS } SS  
I, FRED M. DARBY, COUNTY SURVEYOR OF DOUGLAS COUNTY OREGON DO HEREBY CERTIFY THAT THIS COPY OF "WISE'S ADDITION TO YONCALLA" IS A TRUE AND CORRECT COPY OF THE ORIGINAL PLAT AS FILED IN THE OFFICE OF THE COUNTY CLERK AND IS MADE IN COMPLIANCE WITH CHAPTER 92 OREGON LAWS 1953, SEC. 92-130.

*Fred M. Darby*  
COUNTY SURVEYOR

SUBSCRIBED AND SWORN TO BEFORE ME THIS 26<sup>th</sup> DAY OF March, 1958.

*Chas Doerner*  
COUNTY CLERK

STATE OF OREGON }  
COUNTY OF DOUGLAS } SS  
I, CHAS. DOERNER, COUNTY CLERK OF DOUGLAS COUNTY OREGON, DO HEREBY CERTIFY THAT THE FOREGOING COPY OF PLAT HAS BEEN BY ME COMPARED WITH THE ORIGINAL THEREOF THAT IT IS A TRUE AND CORRECT COPY THEREFROM AND OF THE WHOLE THEREOF AS THE SAME APPEARS ON FILE IN MY OFFICE AND CUSTODY.  
WITNESS MY HAND AND OFFICIAL SEAL THIS 26<sup>th</sup> DAY OF March, 1958.

*Chas Doerner*  
COUNTY CLERK

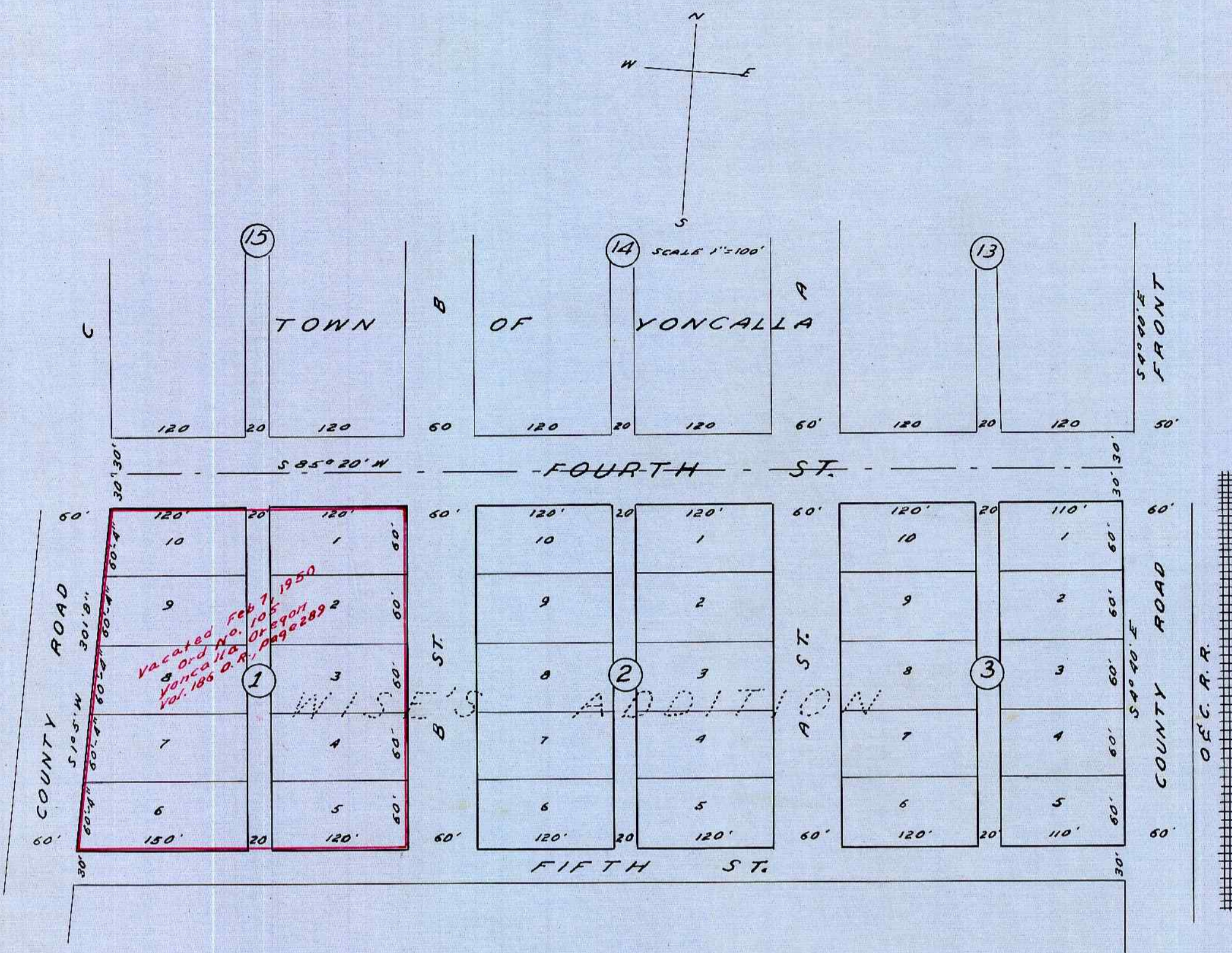

*Vacated Feb 7, 1950  
Ord. No. 105  
Yoncalla, Or.  
Vol. 105 O.R., Page 283*