

RIVERSIDE ADDITION TO MYRTLE CREEK

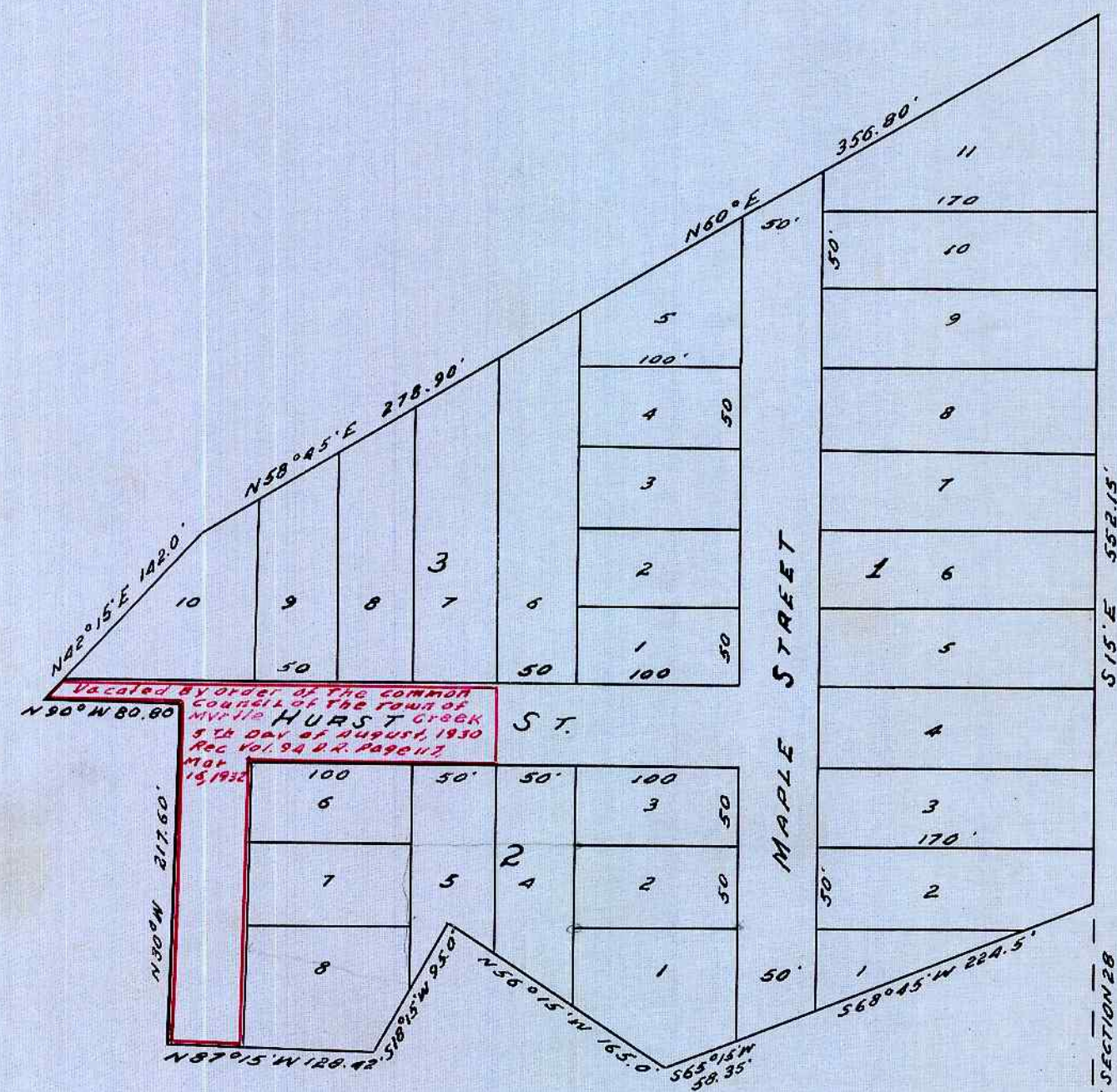

SCALE 100 FT TO 1 INCH.

285.0' TO CENTER OF SECTION 28
T. 2 S., R. 3 W.

DEDICATION OF RIVER SIDE ADDITION TO MYRTLE CREEK, DOUGLAS COUNTY, OREGON -
KNOW ALL MEN BY THESE PRESENTS; THAT I, M. A. CRAIG, THE OWNER OF THE LAND
SHOWN WITHIN THE BOUNDARY LINES OF THE ANNEXED PLAT, HAVE CAUSED THE SAME
TO BE SURVEYED AND PLATTED AS RIVER SIDE ADDITION TO THE TOWN OF MYRTLE
CREEK, OREGON, AND DO HEREBY DEDICATE TO THE PUBLIC USE FOREVER THE STREETS
AND ALLEYS SHOWN THEREON, RESERVING TO THE GRANTOR AND HER ASSIGNS, THE RIGHT
TO LAY WATER MAINS, TO ERECT POLES, OR TELEGRAPH, TELEPHONE, CAR TRACKS, FOR
LIGHT OR POWER PURPOSES FROM THE OPERATION OF THIS DEDICATION.

DATED AT MYRTLE CREEK, OREGON, FEBRUARY 13TH, A. D. 1908.

IN THE PRESENCE OF TWO WITNESSES:

(SGD) BURT J. HOWLAND

(SGD) M. A. CRAIG

(SGD) C. A. NELSON

STATE OF OREGON }
COUNTY OF DOUGLAS } ss BE IT KNOWN THAT ON THIS 13TH DAY OF FEBRUARY, A. D. 1908,
PERSONALLY APPEARED BEFORE ME, BURT J. HOWLAND, A NOTARY PUBLIC, WITHIN AND
FOR SAID COUNTY AND STATE, M. A. CRAIG, THE IDENTICAL PERSON WHO SIGNED AND
EXECUTED THE WITHIN AND ATTACHED PLAT AND DEDICATION THEREOF OF RIVER SIDE
ADDITION TO MYRTLE CREEK, IN SAID COUNTY AND STATE AND SHE EXECUTED THE SAME
AS HER FREE ACT AND DEED.

(SEAL)

(SGD) BURT J. HOWLAND
NOTARY PUBLIC FOR OREGON

FILED MAR. 3, 1908
(SGD) Z. N. AGEE, COUNTY CLERK

RECORDED MARCH 10, 1908
BOOK OF PLATS, VOL. 2,
PAGE 45.
(SGD) Z. N. AGEE, COUNTY CLERK
(SGD) I. L. RAGSDALE, DEPUTY

APPROVED:
(SGD) C. E. ROBERTS, DEPUTY CO. SURVEYOR
(SGD) GEO. W. STALEY, CO ASSESSOR

APPROVED:
(SGD) G. W. WONACOTT, COUNTY JUDGE

STATE OF OREGON }
COUNTY OF DOUGLAS } ss
I, FRED M. DARBY, COUNTY SURVEYOR OF DOUGLAS COUNTY OREGON, DO HEREBY
CERTIFY THAT THIS COPY OF "RIVER SIDE ADDITION TO MYRTLE CREEK" IS A TRUE AND
CORRECT COPY OF THE ORIGINAL PLAT AS FILED IN THE OFFICE OF THE COUNTY
CLERK, AND IS MADE IN COMPLIANCE WITH CHAPTER 92 OREGON LAWS 1953, SEC. 92-
130.

Fred M. Darby
COUNTY SURVEYOR

SUBSCRIBED AND SWORN TO BEFORE ME THIS 26th DAY OF March, 1958.

Chas Doerner
COUNTY CLERK

STATE OF OREGON }
COUNTY OF DOUGLAS } ss
I, CHAS. DOERNER, COUNTY CLERK OF DOUGLAS COUNTY, OREGON, DO HEREBY CERTIFY
THAT THE FOREGOING COPY OF PLAT HAS BEEN BY ME COMPARED WITH THE ORIGINAL
THEREOF THAT IT IS A TRUE AND CORRECT COPY THEREFROM AND OF THE WHOLE THEREOF
AS THE SAME APPEARS ON FILE IN MY OFFICE AND CUSTODY.
WITNESS MY HAND AND OFFICIAL SEAL THIS 26th DAY OF March,
1958.

Chas Doerner
COUNTY CLERK