

HEALDS ADDITION TO DRAIN

ALL MEASURES ARE IN FEET. BEARINGS NOT GIVEN ARE NORTH AND SOUTH AND EAST AND WEST. CIRCLES NOTE ROCKS IN THE GROUND WITH A DRILLED HOLE IN TOP. THE RED NUMERICALS NOTE THE POSTS IN THE MIDDLE OF THE MAIN AVENUE WITH THE FOLLOWING WITNESS TREES.

Nº1 A WH. OAK 30" BEARS S. 50 1/2° E 107 CHNS. DISTANT AND S.W. COR. OF BLK. 42 BEARS NORTH 30 FT.

Nº2 TWIN OAKS 24" IN DIAM. BEARS N. 49° E. 2.36 CHNS. DISTANT.

Nº11 A BL. OAK 24" IN DIAM. BEARS N. 65 1/2° W. 137 CHNS. DISTANT.

Nº24 IS A WH. OAK 4" IN DIAM.

Nº29 IS A BLACK OAK 42" IN DIAM. BEARS S. 36° W. 2.06 CHNS. DISTANT; AND S.W. COR. OF E 1/2 OF BLK. 51 BEARS NORTH 30 FEET.

Nº33 A BL. OAK 8" IN DIAM. BEARS N. 84 1/2° W. 17 CHNS. DISTANT.

Nº35 IS A FIR 24" IN DIAMETER.

THE QUARTER SECTION CORNER BETWEEN SECTIONS 17 AND 20 BEARS S. 35° E. 37 FEET DISTANT FROM NEAREST CORNER OF BLOK.

THE S.W. CORNER OF Wm. GOODELL'S DONATION BEARS N. 44° W. 39 FEET DISTANT FROM THE S.W. CORNER OF NEAREST BLOK.

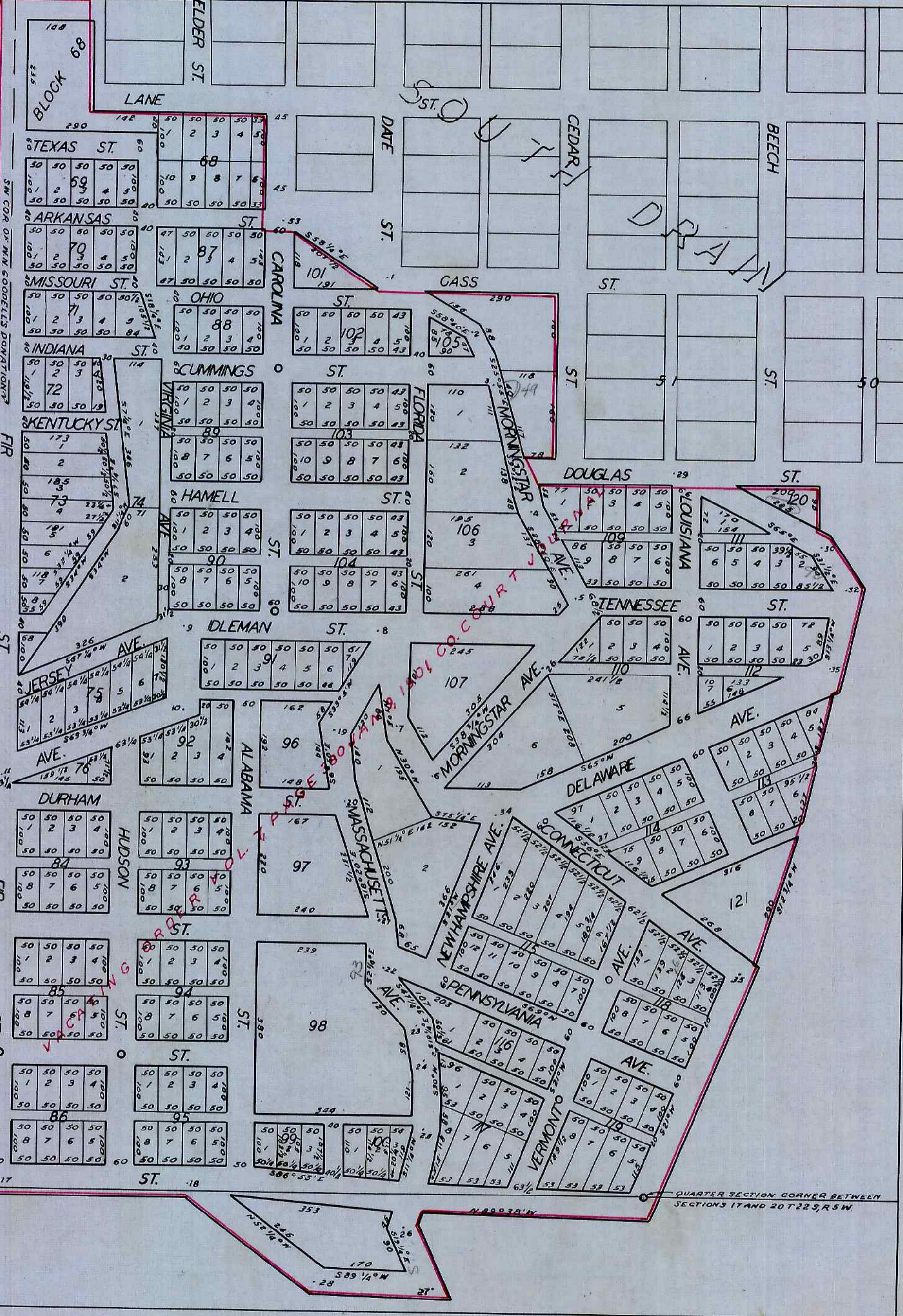

"HEALDS ADDITION" TO DRAIN. DEDICATION.
KNOW ALL MEN BY THESE PRESENTS, THAT WE C.D. DRAIN AND ANNA E. DRAIN HIS WIFE OF DOUGLAS COUNTY OREGON, HAVE SURVEYED AND PLATTED AN ADDITION TO THE TOWN OF DRAIN, DOUGLAS COUNTY OREGON, THE PLAT OF WHICH ADDITION IS HEREWITH FILED FOR RECORD. THE SAID ADDITION TO BE KNOWN AS "HEALDS ADDITION" TO THE TOWN OF DRAIN, DOUGLAS COUNTY OREGON. THE SAID ADDITION IS LAID OUT INTO BLOCKS AND LOTS OF SIZE AND NUMBER AS APPEARS FROM SAID PLAT OF SURVEY HERETO ANNEXED. AND THE SAID C.D. DRAIN AND ANNA E. DRAIN HIS WIFE DO HEREBY DEDICATE TO THE TOWN OF DRAIN AND THE GENERAL PUBLIC THE STREETS AND AVENUES AND ALLEYS LAID OFF ON THE SAID PREMISES AS SHOWN BY THE PLAT OF THE SAID "HEALDS ADDITION" TO THE TOWN OF DRAIN HEREWITH FILED FOR RECORD, TO THE USE AND BENEFIT OF THE PUBLIC FOREVER.
IN WITNESS WHEREOF WE HAVE HERETO SET OUR HANDS AND SEALS THIS TWENTY-SECOND (22ND) DAY OF MAY A.D. 1890.
IN PRESENCE OF:

J. C. DRAIN (SGD.) CHARLES D. DRAIN SEAL
B. F. HAMELL (SGD.) ANNA E. DRAIN SEAL

STATE OF OREGON }
COUNTY OF DOUGLAS } SS
ON THIS TWENTY-SECOND (22ND) DAY OF MAY A.D. 1890 PERSONALLY CAME BEFORE ME A NOTARY PUBLIC IN AND FOR SAID COUNTY THE WITHIN NAMED C.D. DRAIN AND ANNA E. DRAIN HIS WIFE, TO ME KNOWN TO BE THE IDENTICAL PERSONS DESCRIBED IN AND WHO EXECUTED THE FOREGOING INSTRUMENT AND ACKNOWLEDGED TO ME THAT THEY EXECUTED THE SAME FOR THE USES AND PURPOSES THEREIN NAMED, AND THE SAID ANNA E. DRAIN ACKNOWLEDGED TO ME THAT SHE EXECUTED THE SAME FREELY AND VOLUNTARILY.
WITNESS MY HAND AND OFFICIAL SEAL THIS 22ND DAY OF MAY A.D. 1890
SEAL (SGD.) B. F. HAMELL, NOTARY PUBLIC.

RECORDED MAY 26, 1890 ON PAGE 146 VOL. 23 OF DEEDS
(SGD.) G. A. TAYLOR, CO. CLERK
BY F. W. BENSON, DEPUTY.

NOTE: THE DEDICATION SHOWN HEREON IS A COPY THEREOF AS SHOWN IN VOL. 23, PAGE 146 DEED RECORDS OF DOUGLAS COUNTY OREGON.

STATE OF OREGON }
COUNTY OF DOUGLAS } SS
I, BEN B. IRVING, COUNTY SURVEYOR OF DOUGLAS COUNTY OREGON DO HEREBY CERTIFY THAT THIS COPY OF "HEALDS ADDITION" IS A TRUE AND CORRECT COPY OF THE ORIGINAL PLAT AS FILED IN THE OFFICE OF THE COUNTY CLERK, AND IS MADE IN COMPLIANCE WITH CHAPTER 92 OREGON LAWS 1953 SEC 92-130.
SUBSCRIBED AND SWORN TO BEFORE ME THIS 13TH DAY OF Dec. 1954.
COUNTY SURVEYOR
COUNTY CLERK

STATE OF OREGON }
COUNTY OF DOUGLAS } SS
I, CHAS. DOERNER, COUNTY CLERK OF DOUGLAS COUNTY OREGON DO HEREBY CERTIFY THAT THE FOREGOING COPY OF PLAT HAS BEEN BY ME COMPARED WITH THE ORIGINAL THEREOF, THAT IT IS A TRUE AND CORRECT COPY THEREFROM AND OF THE WHOLE THEREOF AS THE SAME APPEAR ON FILE IN MY OFFICE AND CUSTODY.
WITNESS MY HAND AND SEAL THIS 13TH DAY OF Dec. 1954.
COUNTY CLERK