

GOLTON'S ADDITION TO DRAIN

G. D. DRAIN AND WIFE DEDICATION OF GOLTON'S ADDITION TO DRAIN:
 KNOW ALL MEN BY THESE PRESENTS THAT WE G. D. DRAIN AND ANNA E. DRAIN, HIS WIFE OF DOUGLAS COUNTY OREGON HAVE SURVEYED AND PLATTED AN ADDITION TO THE TOWN OF DRAIN, DOUGLAS COUNTY OREGON THE PLAT OF WHICH ADDITION IS HEREWITH FILED FOR RECORD. THE SAID ADDITION TO BE KNOWN AS "GOLTON'S ADDITION" TO THE TOWN OF DRAIN, DOUGLAS COUNTY OREGON. THE SAID ADDITION IS LAID OUT INTO BLOCKS AND LOTS OF SIZE AND NUMBER AS APPEARS FROM SAID PLAT OF SURVEY HERETO ANNEXED. AND THE SAID G. D. DRAIN AND ANNA E. DRAIN HIS WIFE DO HEREBY DEDICATE TO THE TOWN OF DRAIN AND THE GENERAL PUBLIC THE STREETS, THE STREETS AND AVENUES AND ALLEYS LAID OFF ON THE SAID PREMISES AS SHOWN BY THE PLAT OF THE SAID "GOLTON'S ADDITION" TO THE TOWN OF DRAIN HEREWITH FILED FOR RECORD TO THE USE AND BENEFIT OF THE PUBLIC FOREVER, IN WITNESS WHEREOF WE HAVE HEREUNTO SET OUR HANDS AND SEALS THIS 15TH DAY OF APRIL A. D. 1890.

IN PRESENCE OF
 IRA WIMBERLY }
 B. F. HAMELL } (S G D) CHARLES D. DRAIN
 (S G D) ANNA E. DRAIN

STATE OF OREGON }
 COUNTY OF DOUGLAS } SS

ON THIS 15TH DAY OF APRIL A. D. 1890 PERSONALLY CAME BEFORE ME, A NOTARY PUBLIC IN AND FOR SAID COUNTY AND STATE, THE WITHIN NAMED G. D. DRAIN AND ANNA E. DRAIN HIS WIFE TO ME KNOWN TO BE THE IDENTICAL PERSONS DESCRIBED IN AND WHO EXECUTED THE FOREGOING INSTRUMENT AND ACKNOWLEDGED TO ME THAT THEY EXECUTED THE SAME FOR THE USES AND PURPOSES THEREIN NAMED AND THE SAID ANNA E. DRAIN ACKNOWLEDGED TO ME THAT SHE EXECUTED THE SAME FREELY AND VOLUNTARILY. WITNESS MY HAND AND OFFICIAL SEAL THIS 15TH DAY OF APRIL A. D. 1890.

(S G D) B. F. HAMELL
 NOTARY PUBLIC

RECORDED APRIL 19, 1890 BOOK 22 PAGE 567 AND 568 DEED RECORDS
 (S G D) G. A. TAYLOR, CO. CLERK.

NOTE: THE DEDICATION SHOWN HEREON IS A COPY THEREOF AS SHOWN IN VOL. 22 PAGE 567 AND 568 DEED RECORDS OF DOUGLAS COUNTY OREGON.

STATE OF OREGON }
 COUNTY OF DOUGLAS } SS

I, BEN B. IRVING, COUNTY SURVEYOR OF DOUGLAS COUNTY OREGON DO HEREBY CERTIFY THAT THAT THIS COPY OF COLTON'S ADDITION IS A TRUE AND CORRECT COPY OF THE ORIGINAL PLAT AS FILED IN THE OFFICE OF THE COUNTY CLERK AND IS MADE IN COMPLIANCE WITH CHAPTER 92, OREGON LAWS, 1953 SEC. 92-130

B. B. Irving
 COUNTY SURVEYOR

SUBSCRIBED AND SWORN TO BEFORE ME THIS 13 DAY OF Dec 1954

Chas Doerner
 COUNTY CLERK

STATE OF OREGON }
 COUNTY OF DOUGLAS } SS

I, CHAS. DOERNER, COUNTY CLERK OF DOUGLAS COUNTY OREGON DO HEREBY CERTIFY THAT THE FOREGOING COPY OF PLAT HAS BEEN BY ME COMPARED WITH THE ORIGINAL THEREOF THAT IT IS A TRUE AND CORRECT COPY THEREFROM AND OF THE WHOLE THEREOF AS THE SAME APPEARS ON FILE IN MY OFFICE AND CUSTODY.

WITNESS MY HAND AND OFFICIAL SEAL THIS 13 DAY OF Dec. 1954

Chas Doerner
 COUNTY CLERK

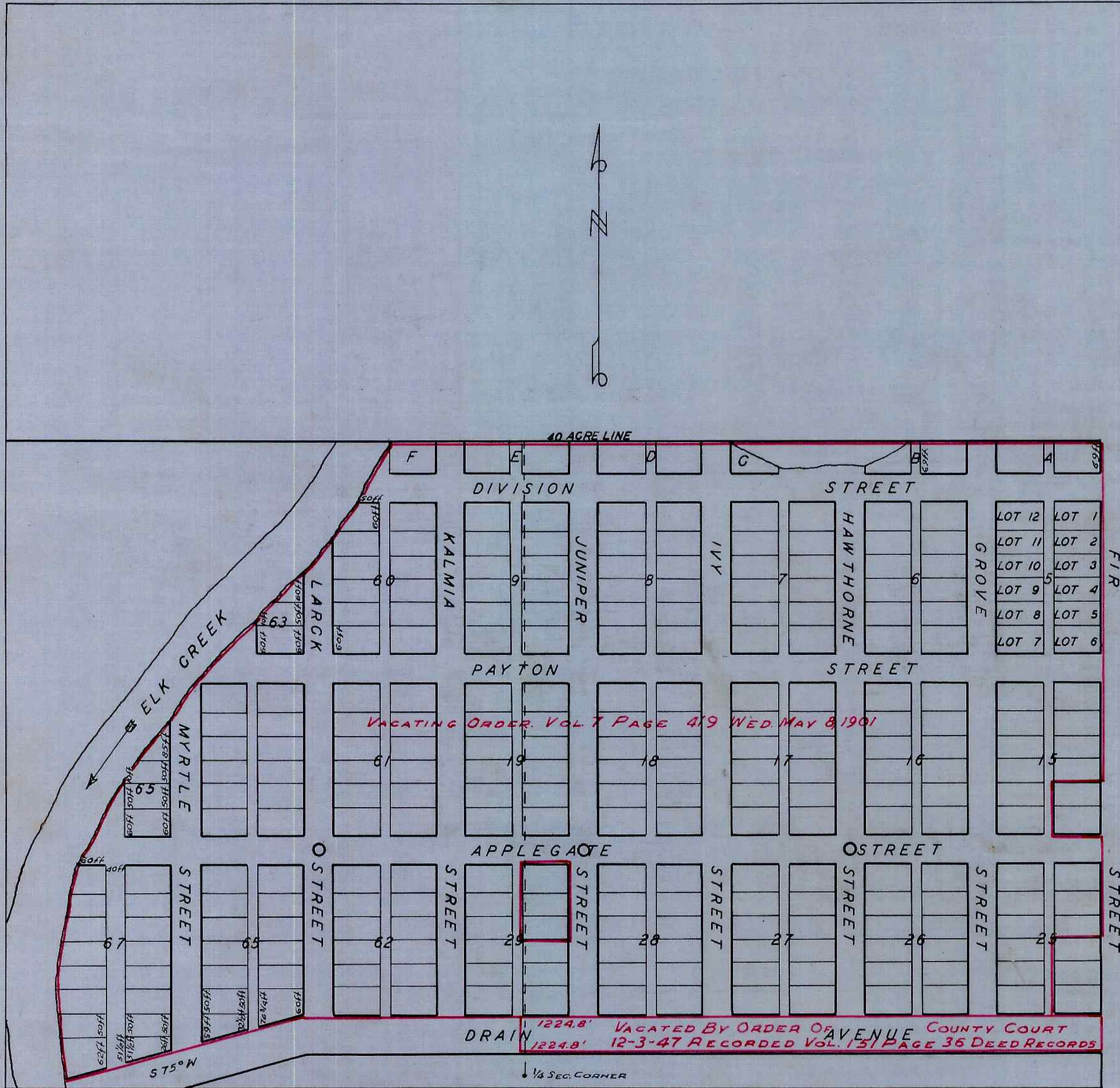

ALL STREETS ARE 60 FT. IN WIDTH AND RUN EAST AND WEST AND NORTH AND SOUTH EXCEPT DRAIN AVENUE WHICH IS 80 FT. WIDE AND RUNS W. TO BLOCK 65, THENCE S. 75° W. ALL ALLEYS ARE 20 FEET WIDE EXCEPT IN BLOCK 67 WHERE IT IS 40 FEET WIDE THE SIZE OF REGULAR FULL LOTS IS 50 FEET BY 100 FEET EXCEPTING EACH CORNER LOT WHICH IS 60 FEET BY 100 FEET. IRRIGULAR LOTS HAVE THE SIZE DESIGNATED THEREON. THE SOUTHEAST CORNER OF BLOCK 29 BEARS N 37° 25' E 158 FEET FROM THE 1/4 SEC. CORNER BETWEEN SECTIONS 17 AND 18 T. 22 S. R. 5 W. THE CENTERS OF SQUARES BETWEEN BLOCKS 61, 62, 64 AND 65, 18, 19, 28 AND 29 ALSO 16, 17, 26 AND 27 ARE MARKED BY ROCKS WITH A HOLE DRILLED THEREIN. THE NUMBER OF LOTS BEGINS AT THE NE. CORNER RUNS SOUTH THENCE BACK NORTH.

FILED AND RECORDED APRIL 19, 1890
 G. A. TAYLOR, COUNTY CLERK
 (S G D) BY F. W. BENSON DEPUTY