

KNOW ALL MEN BY THESE PRESENTS- THAT THE WILLIAM P. JOHNSON LUMBER COMPANY OF MYRTLE CREEK, OREGON, A CORPORATION DULY INCORPORATED UNDER THE LAWS OF THE STATE OF OREGON AND THE OWNER OF THE LAND SHOWN WITHIN THE BOUNDARY LINES OF THE ANNEXED PLAT HAVE CAUSED THE SAME TO BE SURVEYED AND PLATTED AS JOHNSON'S ADDITION TO THE CITY OF MYRTLE CREEK, OREGON AS SHOWN BY THE ANNEXED PLAT AND DO HEREBY DEDICATE TO THE PUBLIC USE FOREVER THE STREETS AND ALLEYS SHOWN THEREON. RESERVING HOWEVER TO THE GRANTOR OR ASSIGNS THE RIGHT TO LAY WATER MAINS, TO ERECT POLES FOR TELEGRAPH, TELEPHONE, LIGHT OR POWER PURPOSES AND TO CONSTRUCT STREET RAILWAYS FROM THE OPERATION OF THIS DEDICATION.

IN WITNESS WHEREOF THE GRANTOR HAS CAUSED ITS CORPORATE NAME TO BE HEREUNTO SUBSCRIBED AND ITS CORPORATE SEAL TO BE HEREUNTO ANNEXED BY ITS PRESIDENT AND SECRETARY THIS 9TH DAY OF SEPTEMBER 1903.

IN PRESENCE OF
DEXTER RICE (SEAL)
F. B. WAITE

THE WILLIAM P. JOHNSON LUMBER COMPANY
(SGD) BY WILLIAM P. JOHNSON, PRESIDENT
(SGD) BY EVELYN JOHNSON, SECRETARY

STATE OF OREGON }
COUNTY OF DOUGLAS } ss

ON THE 9TH DAY OF SEPTEMBER 1903 BEFORE ME DEXTER RICE A NOTARY PUBLIC FOR OREGON PERSONALLY APPEARED WILLIAM P. JOHNSON KNOWN TO ME TO BE THE PRESIDENT AND EVELYN JOHNSON, KNOWN TO ME TO BE THE SECRETARY OF THE WILLIAM P. JOHNSON LUMBER COMPANY AND ACKNOWLEDGED TO ME THAT THEY EXECUTED THE FOREGOING DEDICATION FOR THE USES AND PURPOSES THEREIN MENTIONED.

IN WITNESS WHEREOF I HAVE HEREUNTO SET MY HAND AND AFFIXED MY OFFICIAL SEAL THE DAY AND YEAR LAST ABOVE WRITTEN.

(SEAL) (SGD) DEXTER RICE, NOTARY PUBLIC FOR OREGON

FILED SEPTEMBER 11TH 1903.
(SGD) D. R. SHAMBROOK, CO. CLERK

JOHNSON'S ADDITION TO MYRTLE CREEK

SCALE: 1 INCH = 100 FEET

SURVEYED BY C. E. ROBERTS, CO. SURVEYOR

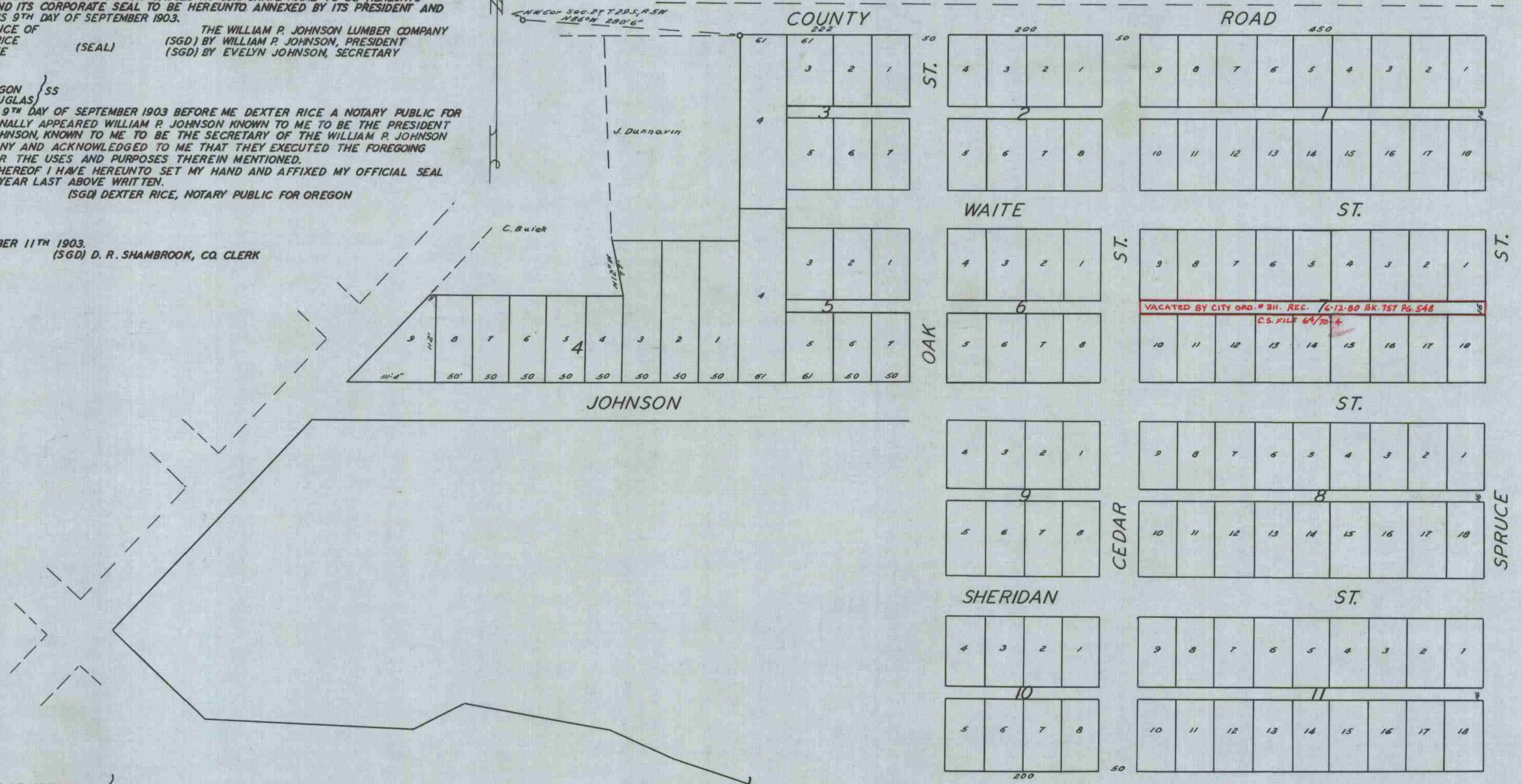

STATE OF OREGON }
COUNTY OF DOUGLAS } ss

I, CHAS. DOERNER, COUNTY CLERK OF DOUGLAS COUNTY OREGON DO HEREBY CERTIFY THAT THE FOREGOING COPY OF PLAT HAS BEEN BY ME COMPARED WITH THE ORIGINAL THEREOF THAT IT IS A TRUE AND CORRECT COPY THEREFROM AND OF THE WHOLE THEREOF AS THE SAME APPEARS ON FILE IN MY OFFICE AND CUSTODY.

1954. WITNESS MY HAND AND OFFICIAL SEAL THIS 2nd DAY OF December

Chas Doerner
COUNTY CLERK

STATE OF OREGON }
COUNTY OF DOUGLAS } ss

I, BEN B. IRVING, COUNTY SURVEYOR OF DOUGLAS COUNTY OREGON DO HEREBY CERTIFY THAT THIS COPY OF "JOHNSON'S ADDITION TO MYRTLE CREEK" IS A TRUE AND CORRECT COPY OF THE ORIGINAL PLAT AS FILED IN THE OFFICE OF THE COUNTY CLERK AND IS MADE IN COMPLIANCE WITH CHAPTER 92 OREGON LAWS 1953, SEC. 92-130.

Ben B. Irving
COUNTY SURVEYOR

SUBSCRIBED AND SWORN TO BEFORE ME THIS 2nd DAY OF December 1954.

Chas Doerner
COUNTY CLERK