

GILBERTSON'S ADDITION TO JULIA OREGON

DEDICATION:

THIS ADDITION IS LOCATED IN THE NE QUARTER OF SEC. 5 AND THE NW QUARTER OF SEC. 4, TWP. 33 S., R. 6 W. THE INITIAL POINT OF THE SURVEY IS MARKED BY AN IRON PIN 2 INCHES IN DIAMETER SET IN THE GROUND SAID POINT IS ON THE TOWNSHIP LINE 835 FEET WEST FROM THE NE CORNER OF SEC 5 TP. 33 S., R. 6 W. THE WIDTH OF THE STREETS AND THE DIMENSIONS AND SHAPES OF ALL THE LOTS ARE MARKED AND INDICATED UPON THE PLAT.
ROSEBURG, OREGON, OCTOBER 28th 1902.

C. E. ROBERTS, COUNTY SURVEYOR.

STATE OF OREGON }
COUNTY OF DOUGLAS } SS

KNOW ALL MEN BY THESE PRESENTS: THAT WE GILBERT GILBERTSON AND GUNHILD GILBERTSON (HUSBAND AND WIFE) DO HEREBY MAKE, EXECUTE AND FILE FOR RECORD THIS MAP OF "GILBERTSONS ADDITION" TO THE TOWN OF JULIA, OREGON; LOCATED AND DESCRIBED IN THE ABOVE DESCRIPTION AND MAP BY C. E. ROBERTS AND WHICH IS HEREBY MADE A PART OF THIS RECORD AND WE DO HEREBY FOREVER DEDICATE TO THE FREE USE OF THE PUBLIC, ALL OF THE LAND IN SAID ADDITION MARKED AS STREETS ACCORDING TO THE MAP.

WITNESS OUR HANDS AND SEALS THIS 29TH DAY OF OCT., 1902.

IN PRESENCE OF
R. K. MONTGOMERY
L. H. KETTINGER

(SGD.) GILBERT GILBERTSON (SEAL)
(SGD.) GUNHILD GILBERTSON (SEAL)

STATE OF OREGON }
COUNTY OF DOUGLAS } SS

BE IT REMEMBERED, THAT ON THIS 29TH DAY OF OCTOBER A D 1902 BEFORE ME, THE UNDERSIGNED A JUSTICE OF THE PEACE, IN AND FOR SAID COUNTY AND STATE, PERSONALLY APPEARED THE WITHIN NAMED GILBERT GILBERTSON AND GUNHILD GILBERTSON, WHO ARE KNOWN TO ME TO BE THE IDENTICAL INDIVIDUALS DESCRIBED IN AND WHO EXECUTED THE WITHIN INSTRUMENT AND ACKNOWLEDGED TO ME THAT THEY EXECUTED THE SAME FREELY AND VOLUNTARILY, IN TESTIMONY WHEREOF, I HAVE HEREUNTO SET MY HAND AND SEAL THE DAY AND YEAR LAST ABOVE WRITTEN.

(SGD) R. K. MONTGOMERY, JUSTICE OF THE PEACE.

FILED OCTOBER 30, 1902. RECORDED NOVEMBER 1, 1902. D. R. SHAMBROOK, COUNTY CLERK (SGD)
BY FLOSSIE P. SHAMBROOK, DEPUTY

NOTE:- THE DEDICATION SHOWN HEREON IS A COPY THEREOF AS SHOWN IN VOL. 45 PAGE 446 DEED RECORDS OF DOUGLAS COUNTY OREGON.

STATE OF OREGON }
COUNTY OF DOUGLAS } SS

I, BEN B. IRVING, COUNTY SURVEYOR OF DOUGLAS COUNTY OREGON DO HEREBY CERTIFY THAT THIS COPY OF "GILBERTSON'S ADDITION TO JULIA" IS A TRUE AND CORRECT COPY OF THE ORIGINAL PLAT AS FILED IN THE OFFICE OF THE COUNTY CLERK, AND IS MADE IN COMPLIANCE WITH CHAPTER 92 OREGON LAW 1953, SEC. 92-130.

Ben B. Irving
COUNTY SURVEYOR

SUBSCRIBED AND SWORN TO BEFORE ME THIS 2nd DAY OF December 1954

Chas Doerner
COUNTY CLERK

STATE OF OREGON }
COUNTY OF DOUGLAS } SS

I, CHAS DOERNER, COUNTY CLERK OF DOUGLAS COUNTY OREGON DO HEREBY CERTIFY THAT THE FOREGOING COPY OF PLAT HAS BEEN BY ME COMPARED WITH THE ORIGINAL THEREOF THAT IT IS A TRUE AND CORRECT COPY THEREFROM AND OF THE WHOLE THEREOF AS THE SAME APPEARS ON FILE IN MY OFFICE AND CUSTODY. WITNESS MY HAND AND OFFICIAL SEAL THIS 2nd DAY OF December 1954

Chas Doerner
COUNTY CLERK

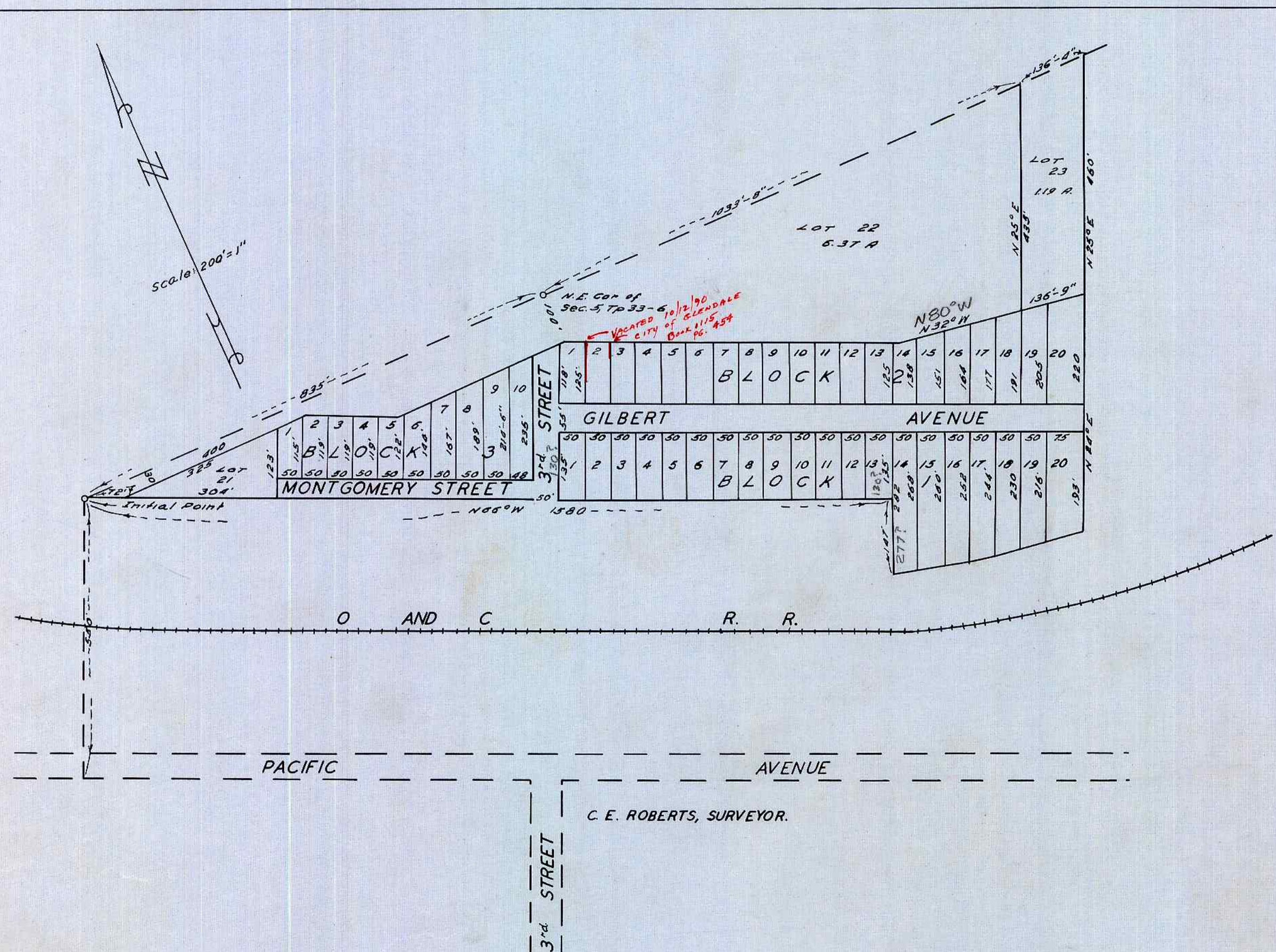

C. E. ROBERTS, SURVEYOR.