

GARDNER'S ADDITION TO DRAIN

DEDICATION GARDNER'S ADDITION TO DRAIN:
 KNOW ALL MEN BY THESE PRESENTS THAT WE THOMAS K. GARDNER, AND MY WIFE SARAH E. GARDNER HAVE SURVEYED AND PLATTED A PORTION OF SECTION 17 IN T. 22 S. OF R. 5 W. TO BE KNOWN AS "GARDNER'S ADDITION TO DRAIN" THE PLAT OF WHICH IS HEREBY FILED FOR RECORD AND WE HEREBY DO DEDICATE AND CONVEY TO THE GENERAL PUBLIC ALL THE STREETS LAID OFF ON SAID PREMISES FOR THE USE AND BENEFIT OF THE GENERAL PUBLIC FOREVER.
 DRAIN DOUGLAS CO. OGN. MARCH 20TH 1890.

WITNESS:
 P. J. BOND }
 J. M. STARK } (S G D) THOMAS K. GARDNER
 (S G D) SARAH E. GARDNER
 RECORDED MARCH 28, 1890
 (S G D) G. A. TAYLOR CO. CLERK

STATE OF OREGON }
 COUNTY OF DOUGLAS } SS
 ON THIS 9TH OF APRIL 1890 CAME BEFORE ME A NOTARY PUBLIC IN AND FOR THE STATE AND COUNTY AFORESAID THOS. K. GARDNER AND SARAH E. GARDNER, HIS WIFE TO ME KNOWN TO BE THE PERSONS NAMED IN AND WHO ACKNOWLEDGED TO ME THAT THEY EXECUTED THE WITHIN INSTRUMENT FOR THE USES AND PURPOSES THEREIN NAMED, AND THE SAID SARAH E. GARDNER UPON EXAMINATION SEPARATE AND APART FROM HER HUSBAND ACKNOWLEDGED TO ME THAT SHE EXECUTED THE SAME WITHOUT FEAR OR COMPELSION FROM ANYONE. WITNESS MY HAND AND OFFICIAL SEAL THE DAY AND YEAR ABOVE WRITTEN.

(S G D) J. M. STARK
 NOTARY PUBLIC
 RECORDED APRIL 16 1890 VOL. 22, PAGE 493 OF DEEDS
 (S G D) G. A. TAYLOR COUNTY CLERK

NOTE:- THE DEDICATION SHOWN HEREON IS A COPY THEREOF AS SHOWN IN VOL. 22 PAGE 493 DEED RECORDS OF DOUGLAS COUNTY OREGON.

STATE OF OREGON }
 COUNTY OF DOUGLAS } SS
 I, BEN B. IRVING, COUNTY SURVEYOR OF DOUGLAS COUNTY OREGON DO HEREBY CERTIFY THAT THIS COPY OF GARDNER'S ADDITION TO DRAIN IS A TRUE AND CORRECT COPY OF THE ORIGINAL PLAT AS FILED IN THE OFFICE OF THE COUNTY CLERK AND IS MADE IN COMPLIANCE WITH CHAPTER 92 OREGON LAW § 1953 SEC. 92.130

SUBSCRIBED AND SWORN TO BEFORE ME THIS 13TH DAY OF Dec. 1954
 Ben B. Irving
 COUNTY SURVEYOR
 Chas. Doerner
 COUNTY CLERK

STATE OF OREGON }
 COUNTY OF DOUGLAS } SS
 I, CHAS. DOERNER, COUNTY CLERK OF DOUGLAS COUNTY OREGON DO HEREBY CERTIFY THAT THE FOREGOING COPY OF PLAT HAS BEEN BY ME COMPARED WITH THE ORIGINAL THEREOF THAT IT IS A TRUE AND CORRECT COPY THEREFROM AND OF THE WHOLE THEREOF AS THE SAME APPEARS ON FILE IN MY OFFICE AND CUSTODY
 WITNESS MY HAND AND OFFICIAL SEAL THIS 13TH DAY OF Dec. 1954

Chas. Doerner
 COUNTY CLERK

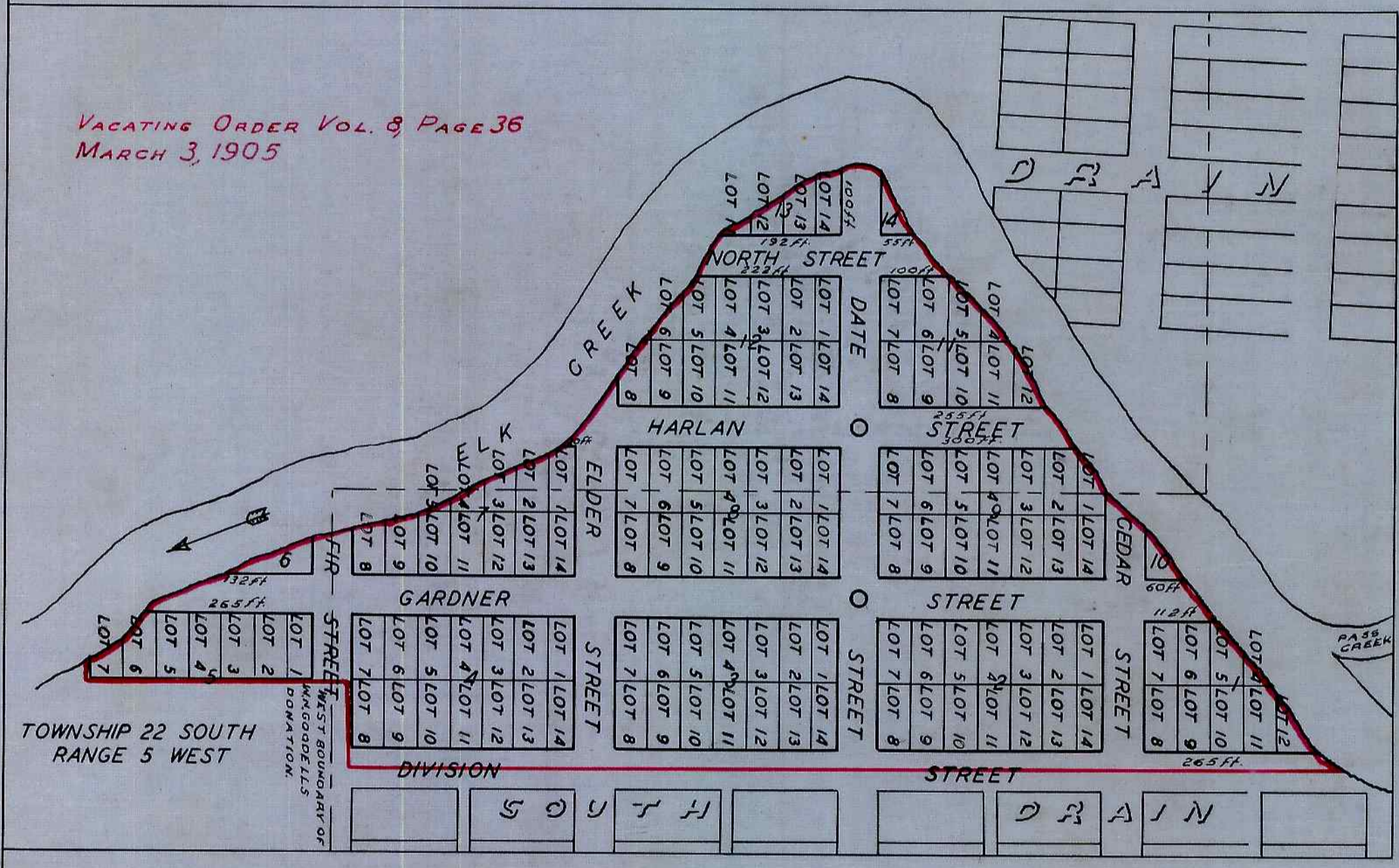

VACATING ORDER VOL. 8, PAGE 36
 MARCH 3, 1905

ALL LOTS ARE 50 FEET BY 100 FEET EXCEPT THOSE BORDERING UPON ELK CREEK WHICH RUN TO LOW WATERMARK OF THE CREEK AND LOTS 1 AND 14 WHICH ARE 40 FEET BY 100 FEET. STREETS RUN NORTH AND SOUTH AND EAST AND WEST AND ARE 60 FEET WIDE. THE SOUTHWEST CORNER OF BLOCK 4 IS 33 CHAINS NORTH AND 25 LINKS EAST OF THE SOUTHWEST CORNER OF W. N. GODDELL'S DONATION LAND CLAIM. THE CENTERS OF THE SQUARES BETWEEN BLOCKS 2, 3, 8, AND 9 AND 8, 9, 11, AND 12 ARE MARKED BY ROCKS WITH A CROSS ON TOP.

RECORDED MARCH 28TH 1890
 (S G D) G. A. TAYLOR COUNTY CLERK