

MAPLE PARK ADDITION TO RIDDLE OR.

DEDICATION-
THE INITIAL POINT OF THE FOREGOING PLAT OF MAPLE PARK ADDITION TO RIDDLE OR. IS AN IRON STAKE SET IN THE GROUND AT THE NORTH EASTERLY CORNER OF THE TOWN OF RIDDLE AS PLATTED AND RECORDED AND BEING THE NORTHWESTERLY CORNER OF THIS ADDITION FROM WHICH IRON POST THE DISTANCES AND COURSES ARE NOTED ON THE PLAT. ALSO THE SIZE OF THE LOTS, THEIR NUMBERS AND THE NAMES AND WIDTH OF THE STREETS WHICH SAID STREETS ARE HEREBY DEDICATED BY THE OWNER TO THE PUBLIC FOR THE USES AND PURPOSES INDICATED.

WITNESS OUR HANDS AND SEALS THIS 18TH DAY OF AUGUST, 1892.
WITNESSES-
W. H. HARRIS (SGD) J. B. RIDDLE (SEAL)
D. W. CROSBY (SGD) MARY F. RIDDLE (SEAL)

STATE OF OREGON }
COUNTY OF DOUGLAS } SS
ON THIS 18TH DAY OF AUGUST A. D. 1892 PERSONALLY CAME BEFORE ME, A NOTARY PUBLIC IN AND FOR SAID COUNTY J. B. RIDDLE AND MARY F. RIDDLE HUSBAND AND WIFE TO ME KNOWN TO BE THE IDENTICAL PERSONS WHO EXECUTED THE FOREGOING PLAT OF MAPLE PARK ADDITION TO THE TOWN OF RIDDLE OR. AND WHO ACKNOWLEDGED TO ME THAT THEY EXECUTED FREELY AND VOLUNTARILY FOR THE USES AND PURPOSES THEREIN NAMED. WITNESS MY HAND AND OFFICIAL SEAL THIS 18TH DAY OF AUGUST A. D. 1892.
(SEAL) (SGD.) W. H. HARRIS, NOTARY PUBLIC

FILED AUGUST 19, 1892, RECORDED AUG. 29, 1892 ON PAGE 481, VOL 27 DEED RECORDS. (SGD.) F. W. BENSON CO. CLERK. BY J. I. CHAPMAN DEPUTY

NOTE:- THE DEDICATION SHOWN HEREON IS A COPY THEREOF AS SHOWN IN VOL 27, PAGE 481 DEED RECORDS OF DOUGLAS COUNTY OREGON.

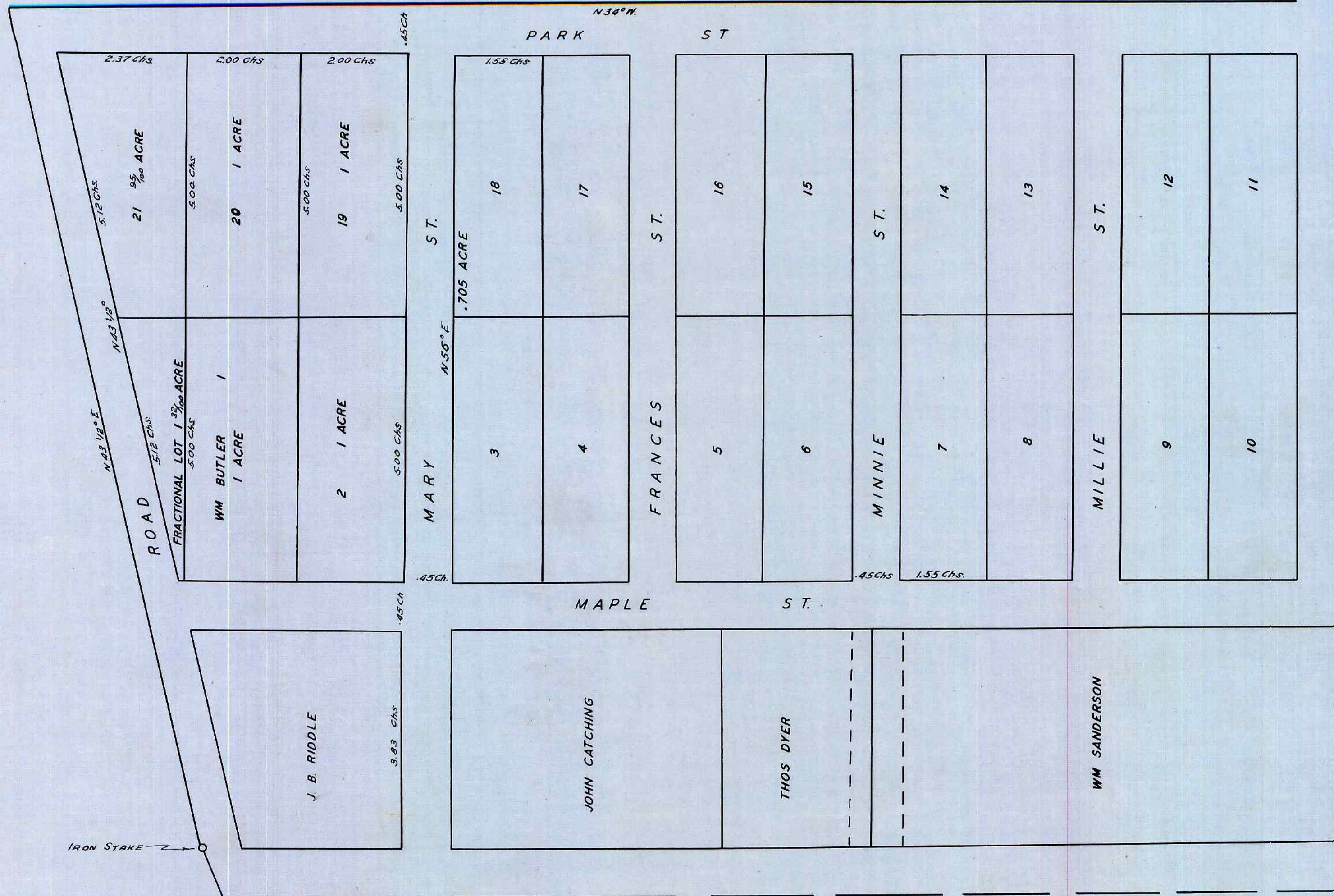

STATE OF OREGON }
COUNTY OF DOUGLAS } SS
I, CHAS. DOERNER, COUNTY CLERK OF DOUGLAS COUNTY OREGON DO HEREBY CERTIFY THAT THE FOREGOING COPY OF PLAT HAS BEEN BY ME COMPARED WITH THE ORIGINAL THEREOF, THAT IT IS A TRUE AND CORRECT COPY THEREFROM AND OF THE WHOLE THEREOF AS THE SAME APPEARS ON FILE IN MY OFFICE AND CUSTODY.
WITNESS MY HAND AND OFFICIAL SEAL THIS 13th DAY OF December 1954.

Chas Doerner
COUNTY CLERK

STATE OF OREGON }
COUNTY OF DOUGLAS } SS
I, BEN B. IRVING, COUNTY SURVEYOR OF DOUGLAS COUNTY OREGON DO HEREBY CERTIFY THAT THIS COPY OF "MAPLE PARK ADDITION TO RIDDLE OR." IS A TRUE AND CORRECT COPY OF THE ORIGINAL PLAT AS FILED IN THE OFFICE OF THE COUNTY CLERK, AND IS MADE IN COMPLIANCE WITH CHAPTER 92, OREGON LAWS 1953, SEC. 92-130.

Ben B. Irving
COUNTY SURVEYOR

SUBSCRIBED AND SWORN TO BEFORE ME THIS 13th DAY OF December 1954.

Chas Doerner
COUNTY CLERK

SCALE 100 FT. TO 1 INCH