

THIRD BROOKSIDE ADDITION TO ROSEBURG

DEDICATION:

BE IT KNOWN THAT WE HENRY BROOK AND KEZIE BROOK HIS WIFE AND GEORGE T. BELDEN AND MARY G. BELDEN HIS WIFE ALL OF SPOKANE COUNTY STATE OF WASHINGTON HAVE CAUSED TO BE SURVEYED INTO LOTS AND BLOCKS, STREETS AND AVENUES WHAT IS TO BE KNOWN AND DESIGNATED AS "THE THIRD BROOKSIDE ADDITION" TO THE CITY OF ROSEBURG IN DOUGLAS COUNTY STATE OF OREGON AND HAVE CAUSED A PLAT OF THE SAID SURVEY OF SAID ADDITION TO BE RECORDED IN THE OFFICE OF THE COUNTY CLERK OF DOUGLAS COUNTY OREGON. NOW THEREFOR WE THE SAID HENRY BROOK, KEZIE BROOK, GEORGE T. BELDEN AND MARY G. BELDEN, THE SAID STREETS AND AVENUES HAVE DEDICATED AND BY THESE PRESENTS DO DEDICATE TO THE USE OF THE PUBLIC FOREVER. IN WITNESS WHEREOF THE PARTIES HERETO HAVE HEREUNTO SET THEIR HANDS AND SEALS THIS 20TH DAY OF JUNE A. D. 1892.

WITNESSES:-
J. B. WOOD } AS TO SIGNATURES OF HENRY BROOK, (SGD.) HENRY BROOK (SEAL)
JAMES DANIEL } KEZIE BROOK AND MARY G. BELDEN (SGD.) KEZIE BROOK (SEAL)
JOHN LANE } AS TO SIGNATURE OF (SGD.) GEORGE T. BELDEN (SEAL)
JOHN HAMLIN } GEORGE T. BELDEN (SGD.) MARY G. BELDEN (SEAL)

STATE OF WASHINGTON }
COUNTY OF SPOKANE } SS
BE IT REMEMBERED THAT ON THIS 20TH DAY OF JUNE A. D. 1892 BEFORE ME AN OFFICER DULY AUTHORIZED BY THE LAWS OF THE STATE OF WASHINGTON TO TAKE ACKNOWLEDGMENTS, PERSONALL CAME THE ABOVE NAMED HENRY BROOK AND KEZIE BROOK HIS WIFE AND MARY G. BELDEN WIFE OF SAID GEORGE T. BELDEN TO ME WELL KNOWN TO BE THE PERSONS WHO EXECUTED THE FOREGOING INSTRUMENT AND THEY ACKNOWLEDGED THEY EXECUTED THE SAME AND THE SAID KEZIE BROOK AND MARY G. BELDEN ACKNOWLEDGED TO ME THAT THEY EXECUTED THE SAME FREELY AND VOLUNTARILY. IN TESTIMONY WHEREOF I HAVE HEREUNTO SET MY HAND AND OFFICIAL SEAL THE DAY AND YEAR IN THIS CERTIFICATE FIRST ABOVE WRITTEN.
(SEAL) (SGD.) J. B. WOOD, NOTARY PUBLIC, RESIDENCE SPOKANE WASH.

STATE OF WASHINGTON }
COUNTY OF SPOKANE } SS
I, J. M. ARMSTRONG, COUNTY CLERK FOR SPOKANE COUNTY WASHINGTON AND CLERK OF THE SUPERIOR COURT FOR SAID COUNTY AND STATE (BEING A COURT OF RECORD) DO HEREBY CERTIFY THAT J. B. WOOD THE PERSON SUBSCRIBING THE ANNEXED CERTIFICATE OF ACKNOWLEDGMENT AND BEFORE WHOM SAID ACKNOWLEDGMENT WAS MADE WAS AT THE DATE THEREOF A NOTARY PUBLIC IN AND FOR SAID COUNTY AND STATE DULY QUALIFIED THAT BY VIRTUE OF SAID OFFICE HE IS AUTHORIZED TO TAKE ACKNOWLEDGMENTS AND ADMINISTER OATHS. I FURTHER CERTIFY THAT I AM ACQUAINTED WITH THE HANDWRITING OF SAID J. B. WOOD AND BELIEVE THE SIGNATURE OF THE SAID NOTARY PUBLIC TO THE SAID CERTIFICATE IS HIS GENUINE SIGNATURE AND THAT THE WITHIN AND FOREGOING INSTRUMENT IS EXECUTED AND ACKNOWLEDGED ACCORDING TO THE LAWS OF THE STATE OF WASHINGTON. IN WITNESS WHEREOF I HAVE HEREUNTO SET MY HAND AND AFFIXED MY OFFICIAL SEAL THIS THE 20TH DAY OF JUNE A. D. 1892.
(SEAL) (SGD.) J. M. ARMSTRONG, CLERK

STATE OF OREGON }
COUNTY OF DOUGLAS } SS
BE IT REMBERED THAT ON THIS 23RD DAY OF JUNE A. D. 1892 BEFORE THE UNDERSIGNED A NOTARY PUBLIC IN AND FOR SAID COUNTY OF DOUGLAS, STATE OF OREGON PERSONALLY CAME GEORGE T. BELDEN TO ME KNOWN TO BE THE IDENTICAL PERSON NAMED IN AND WHO EXECUTED THE WITHIN INSTRUMENT AND HE ACKNOWLEDGED TO ME THAT HE EXECUTED THE SAME FOR THE USES AND PURPOSES THEREIN SET FORTH. IN TESTIMONY WHEREOF I HAVE HEREUNTO SET MY HAND AND OFFICIAL SEAL THE DAY AND YEAR IN THIS ACKNOWLEDGMENT ABOVE WRITTEN.
(SEAL) (SGD.) JOHN LANE, NOTARY PUBLIC

RECORDED JUNE 23, 1892 IN VOL 27 DEED RECORDS PAGE 300.
(SGD) G A TAYLOR, COUNTY CLERK BY F. W. BENSON, DEPUTY.

NOTE:- THE DEDICATION SHOWN HEREON IS A COPY THEREOF AS SHOWN IN VOL. 27, PAGE 300 DEED RECORDS OF DOUGLAS COUNTY OREGON.

STATE OF OREGON }
COUNTY OF DOUGLAS } SS
I, BEN B. IRVING, COUNTY SURVEYOR OF DOUGLAS COUNTY OREGON DO HEREBY CERTIFY THAT THIS COPY OF "THIRD BROOKSIDE ADDITION" IS A TRUE AND CORRECT COPY OF THE ORIGINAL PLAT AS FILED IN THE OFFICE OF THE COUNTY CLERK, AND IS MADE IN COMPLIANCE WITH CHAPTER 92, OREGON LAWS 1953, SEC. 92-130.

Ben B. Irving
COUNTY SURVEYOR

SUBSCRIBED AND SWORN TO BEFORE ME THIS 13th DAY OF December 1954.

Chas Doerner
COUNTY CLERK

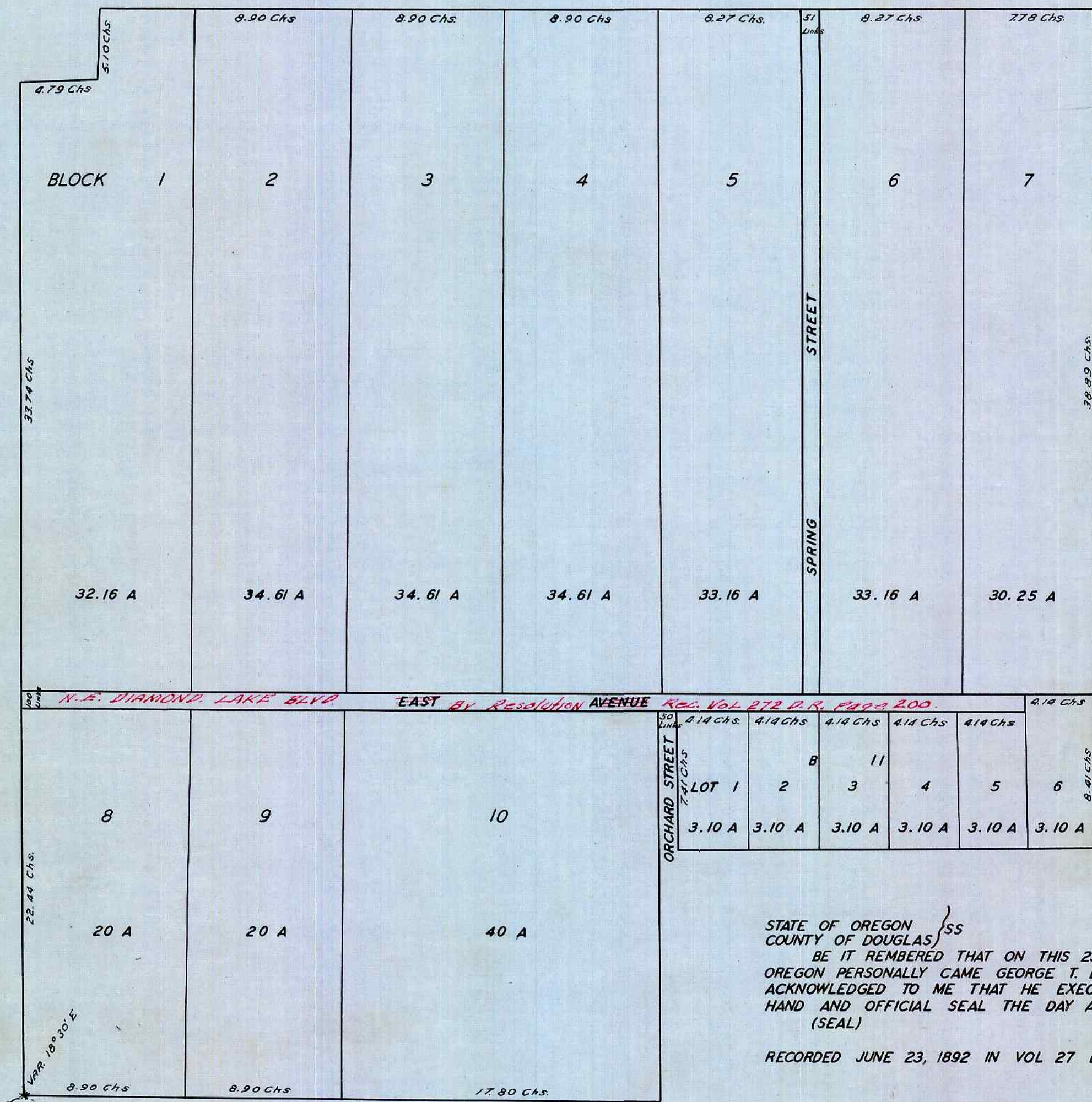

INITIAL POINT: SOUTH WEST CORNER OF THE L. HOME DONATION CLAIM IN T 27 S, R 5 WEST W.M.

STATE OF OREGON }
COUNTY OF DOUGLAS } SS
I, CHAS. DOERNER, COUNTY CLERK OF DOUGLAS COUNTY OREGON DO HEREBY CERTIFY THAT THE FOREGOING COPY OF PLAT HAS BEEN BY ME COMPARED WITH THE ORIGINAL THEREOF THAT IT IS A TRUE AND CORRECT COPY THEREFROM AND OF THE WHOLE THEREOF AS THE SAME APPEARS ON FILE IN MY OFFICE AND CUSTODY. WITNESS MY HAND AND OFFICIAL SEAL THIS 13th DAY OF December 1954.

Chas Doerner
COUNTY CLERK