

MILL ADDITION TO OAKLAND

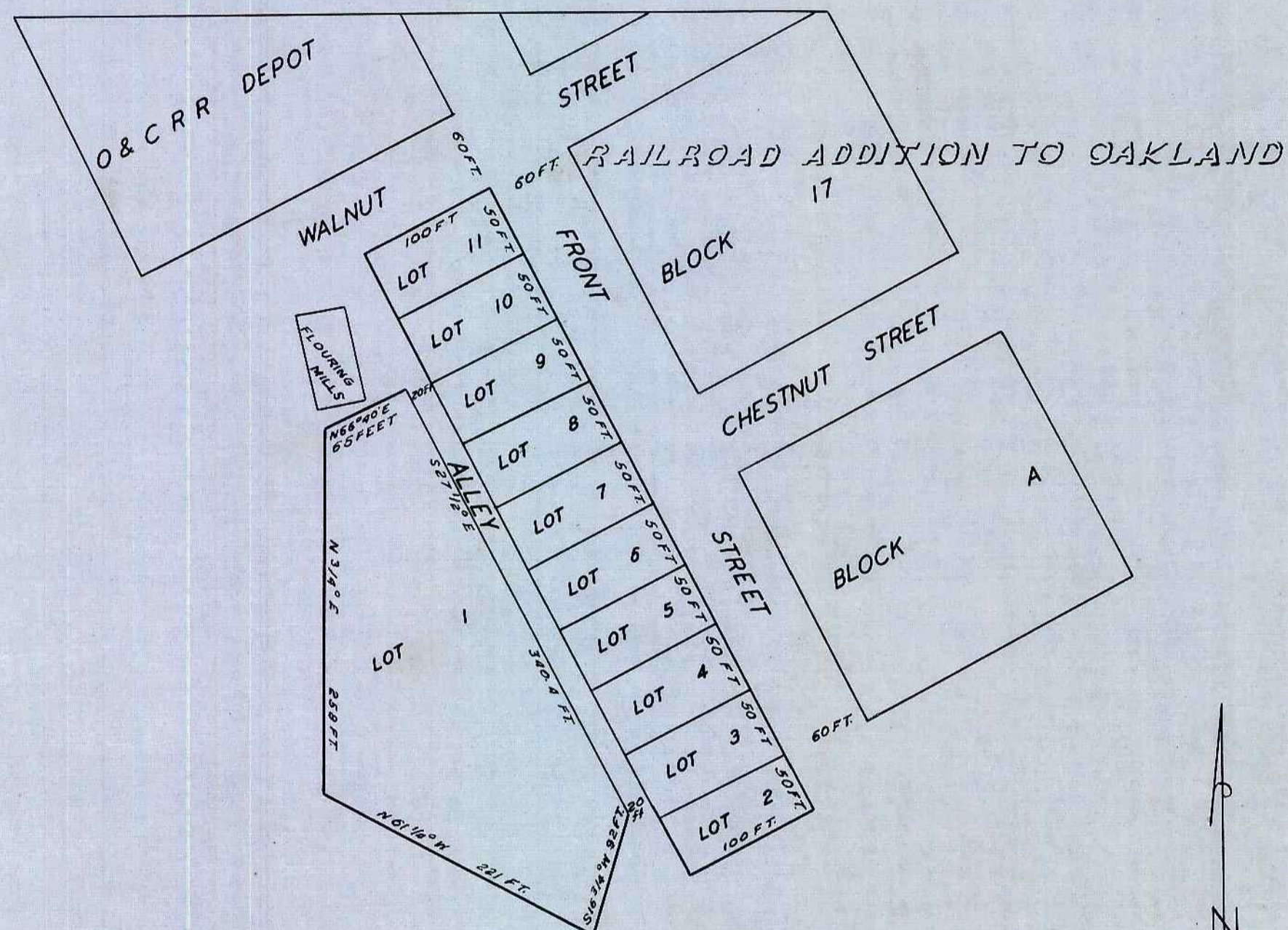

SCALE: ONE INCH=100 FEET WM. THIEL

DEDICATION:-

ON THIS 11TH DAY OF FEBRUARY, A. D. 1892 WE A. F. BROWN AND ADDIE E. BROWN OF THE COUNTY OF DOUGLAS AND STATE OF OREGON HAVE CAUSED TO BE LAID OUT THE FOLLOWING PARCEL OF LAND TO-WIT. BEGINNING AT A POINT ON THE SOUTH WEST CORNER OF FRONT AND WALNUT STREET IN THE RAILROAD ADDITION TO OAKLAND; THENCE SOUTHERLY ALONG THE WEST LINE OF FRONT STREET FIVE HUNDRED FEET (500); THENCE WESTERLY AT A RIGHT ANGLE WITH FRONT STREET ONE HUNDRED FEET (100); THENCE NORTHERLY PARALLEL WITH FRONT STREET SIXTY (60) FEET; THENCE WESTERLY TWENTY FEET (20); THENCE SOUTH $16\frac{1}{4}^\circ$ WEST NINETY TWO FEET TO THE NORTH WEST CORNER OF LANDS DEEDED BY SAID BROWN TO GEO. J. STEARNS; THENCE NORTH $61\frac{1}{4}^\circ$ WEST 221 FEET TO THE COUNTY ROAD; THENCE NORTH $\frac{3}{4}^\circ$ EAST ALONG COUNTY ROAD TWO HUNDRED FIFTY EIGHT FEET (258 FT.); THENCE NORTH $66^\circ 40'$ EAST EIGHTY FIVE FEET; THENCE NORTHERLY ONE HUNDRED FEET FROM AND PARALLEL WITH FRONT STREET ONE HUNDRED FEET TO SOUTH LINE OF WALNUT STREET; THENCE EASTERLY ALONG SAID SOUTH LINE OF WALNUT STREET TO PLACE OF BEGINNING. SITUATED IN SECTION 4, TOWNSHIP 25 S., R. 5 WEST OF THE WILLAMETTE MERIDIAN, TO BE KNOWN AND DESIGNATED AS MILL ADDITION TO OAKLAND. THE ALLEY IS TWENTY FEET WIDE, THE LOTS ARE NUMBERED FROM ONE TO ELEVEN INCLUSIVE, ALL THE LOTS EXCEPT LOT NO 1 IS 50 X 100 FT. ALL THE LOTS AND THE ALLEY ARE CORRECTLY SHOWN UPON THE ATTACHED DIAGRAM.

IN PRESENTS OF
WM. M. BROWN }
GEO. T. RUSSELL }

(SGD) A. F. BROWN (SEAL)
(SGD) ADDIE E. BROWN (SEAL)

STATE OF OREGON }
COUNTY OF DOUGLAS } ss

THIS CERTIFIES THAT ON THIS 12TH DAY OF FEBRUARY A. D. 1892 BEFORE ME A NOTARY PUBLIC FOR DOUGLAS COUNTY OREGON CAME A. F. BROWN & ADDIE E. BROWN TO ME PERSONALLY KNOWN TO BE THE PERSONS DESCRIBED IN AND WHO EXECUTED THE FOREGOING INSTRUMENT AND ACKNOWLEDGED THAT THEY EXECUTED THE SAME FOR THE USES AND PURPOSES THEREIN SET FORTH.

(SGD) GEO. T. RUSSELL, NOTARY PUBLIC FOR OREGON

RECORDED FEB. 13, 1892 IN VOL. 26, PAGE 532 RECORDS OF DEEDS.

(SGD) G. A. TAYLOR, COUNTY CLERK
BY F. W. BENSON, DEPUTY

NOTE:- THE DEDICATION SHOWN HEREON IS A COPY THEREOF AS SHOWN IN VOL. 26, PAGE 532 DEED RECORDS OF DOUGLAS COUNTY OREGON.

STATE OF OREGON }
COUNTY OF DOUGLAS } ss

I, CHAS. DOERNER, COUNTY CLERK OF DOUGLAS COUNTY OREGON DO HEREBY CERTIFY THAT THE FOREGOING COPY OF PLAT HAS BEEN BY ME COMPARED WITH THE ORIGINAL THEREOF THAT IT IS A TRUE AND CORRECT COPY THEREFROM AND OF THE WHOLE THEREOF AS THE SAME APPEARS ON FILE IN MY OFFICE AND CUSTODY.

WITNESS MY HAND AND OFFICIAL SEAL THIS 13th DAY OF December, 1954.

Chas Doerner
COUNTY CLERK

STATE OF OREGON }
COUNTY OF DOUGLAS } ss

I, BEN B. IRVING, COUNTY SURVEYOR OF DOUGLAS COUNTY OREGON DO HEREBY CERTIFY THAT THIS COPY OF "MILL ADDITION TO OAKLAND" IS A TRUE AND CORRECT COPY OF THE ORIGINAL PLAT AS FILED IN THE OFFICE OF THE COUNTY CLERK, AND IS MADE IN COMPLIANCE WITH CHAPTER 92 OREGON LAWS 1953, SEC. 92-130.

Ben B. Irving
COUNTY SURVEYOR

SUBSCRIBED AND SWORN TO BEFORE ME THIS 13th DAY OF December, 1954.

Chas Doerner
COUNTY CLERK