

MAP OF LONDON AND WHEELER'S ADDITION No 1

DEDICATION:-

KNOW ALL MEN BY THESE PRESENTS THAT V. C. LONDON AND J. N. WHEELER HAVE FILED FOR RECORD A PLAT OF AN ADDITION TO THE CITY OF ROSEBURG DOUGLAS COUNTY OREGON. AND WHEREAS THE LAND THEREON MARKED AND DESIGNATED AS FOWLER STREET, BELONGS IN PART TO LONDON AND WHEELER AND IN PART TO B. C. AGEE. NOW THEREFORE THE SAID V. C. LONDON, J. N. WHEELER AND B. C. AGEE HEREBY DEDICATE SAID STREET TO THE USE OF THE PUBLIC FOREVER, AND ALSO WHATEVER INTEREST THEY MAY OWN IN AND TO ANY OTHER STREETS AND ALLEYS APPEARING UPON SAID PLAT.

IN WITNESS WHEREOF WE HAVE HEREUNTO SET OUR HANDS AND SEALS THIS 23RD DAY OF OCT 1890.

IN PRESENCE OF
 L. C. BURNETT }
 TOM ARCHAMBEAU }

(SGD) JAMES N. WHEELER (SEAL)
 (SGD) B. C. AGEE (SEAL)
 (SGD) V. C. LONDON (SEAL)

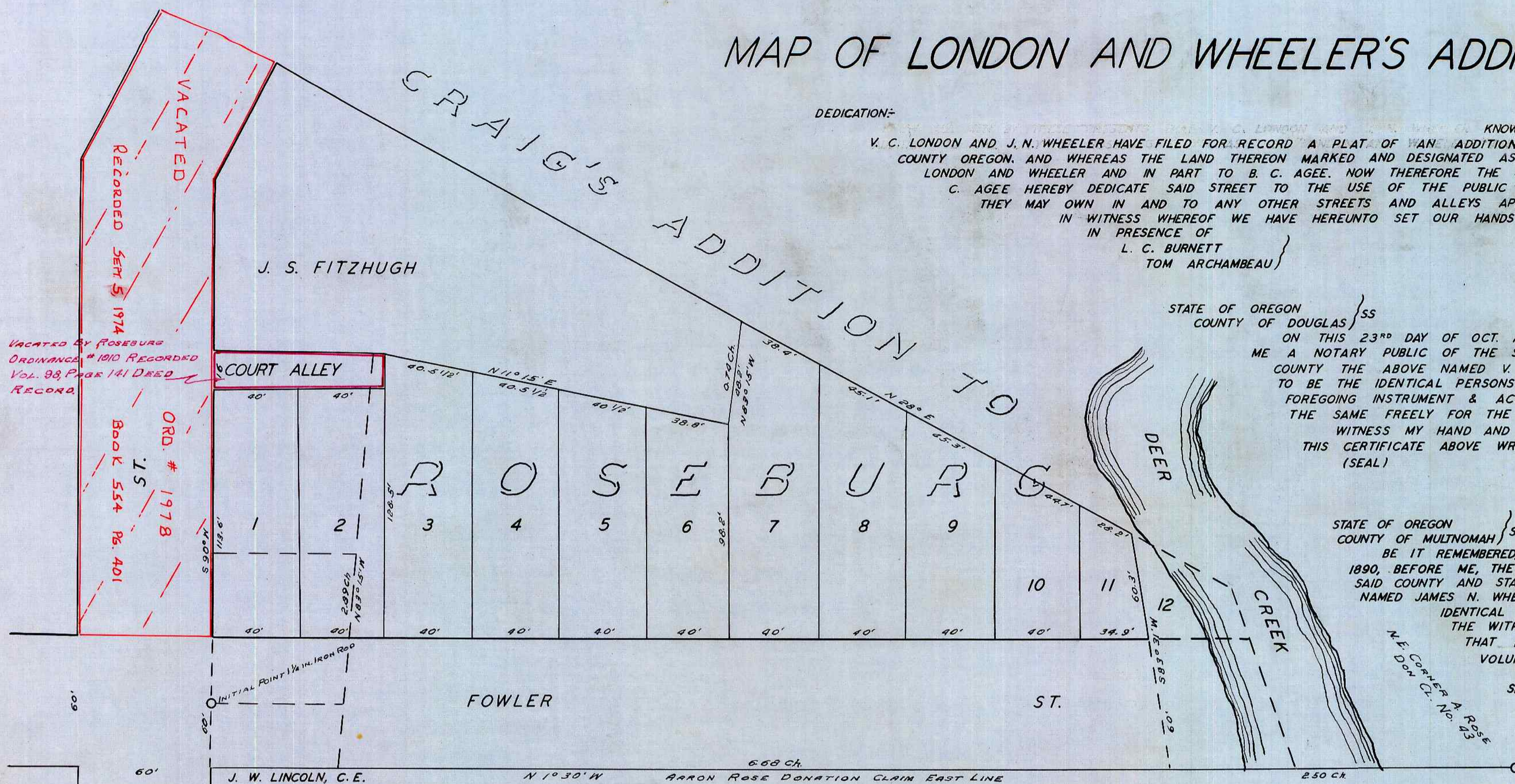

STATE OF OREGON }
COUNTY OF DOUGLAS } SS

ON THIS 23RD DAY OF OCT. A. D. 1890 PERSONALLY APPEARED BEFORE ME A NOTARY PUBLIC OF THE STATE OF OREGON IN AND FOR SAID COUNTY THE ABOVE NAMED V. C. LONDON AND B. C. AGEE TO ME KNOWN TO BE THE IDENTICAL PERSONS DESCRIBED IN AND WHO EXECUTED THE FOREGOING INSTRUMENT & ACKNOWLEDGED TO ME THAT THEY EXECUTED THE SAME FREELY FOR THE USES & PURPOSES THERE IN MENTIONED.

WITNESS MY HAND AND OFFICIAL SEAL THIS THE DAY & YEAR IN THIS CERTIFICATE ABOVE WRITTEN.

(SEAL) JOHN LANE
NOTARY PUBLIC

STATE OF OREGON }
COUNTY OF MULTNOMAH } SS

BE IT REMEMBERED, THAT ON THIS 25TH DAY OF OCTOBER A. D. 1890, BEFORE ME, THE UNDERSIGNED, A NOTARY PUBLIC IN AND FOR SAID COUNTY AND STATE, PERSONALLY APPEARED THE WITHIN NAMED JAMES N. WHEELER WHO IS KNOWN TO ME TO BE THE IDENTICAL INDIVIDUAL DESCRIBED IN AND WHO EXECUTED THE WITHIN INSTRUMENT, AND ACKNOWLEDGED TO ME THAT HE EXECUTED THE SAME FREELY AND VOLUNTARILY.

IN TESTIMONY WHEREOF, I HAVE HEREUNTO SET MY HAND AND NOTARIAL SEAL THE DAY AND YEAR LAST ABOVE WRITTEN.

(SEAL) (SGD) C. S. HANNUM
NOTARY PUBLIC FOR OREGON

FILED DEC 8, 1891, RECORDED DEC. 9, 1891
 IN BOOK OF DEEDS VOL. 26, PAGE 345-6
 (SGD) G. A. TAYLOR, CO. CLERK

NOTE:- THE DEDICATION SHOWN HEREON IS A COPY THEREOF AS SHOWN IN VOL. 26, PAGE 345-6 DEED RECORDS OF DOUGLAS COUNTY OREGON.

JANE

STATE OF OREGON }
COUNTY OF DOUGLAS } SS

I, CHAS DOERNER, COUNTY CLERK OF DOUGLAS COUNTY OREGON DO HEREBY CERTIFY THAT THE FOREGOING COPY OF PLAT HAS BEEN BY ME COMPARED WITH THE ORIGINAL THEREOF THAT IT IS A TRUE AND CORRECT COPY THEREFROM AND OF THE WHOLE THEREOF AS THE SAME APPEARS ON FILE IN MY OFFICE AND CUSTODY.

WITNESS MY HAND AND OFFICIAL SEAL 13th DAY OF Dec. 1954.

Chas Doerner
COUNTY CLERK.

STATE OF OREGON }
COUNTY OF DOUGLAS } SS

I, BEN B. IRVING, COUNTY SURVEYOR OF DOUGLAS COUNTY OREGON DO HEREBY CERTIFY THAT THIS COPY OF "LONDON AND WHEELER ADDITION No 1" IS A TRUE AND CORRECT COPY OF THE ORIGINAL PLAT AS FILED IN THE OFFICE OF THE COUNTY CLERK, AND IS MADE IN COMPLIANCE WITH CHAPTER 92, OREGON LAWS 1953, SEC. 92.130.

Ben B. Irving
COUNTY SURVEYOR

SUBSCRIBED AND SWORN TO BEFORE ME THIS 13th DAY OF December, 1954.

Chas Doerner
COUNTY CLERK