

PLAT OF ELKTON DOUGLAS COUNTY OREGON

NOTE: THE DEDICATION SHOWN HEREON IS A COPY THEREOF AS SHOWN
IN VOL. 22 PAGE 308 DEED RECORDS OF DOUGLAS COUNTY OREGON.

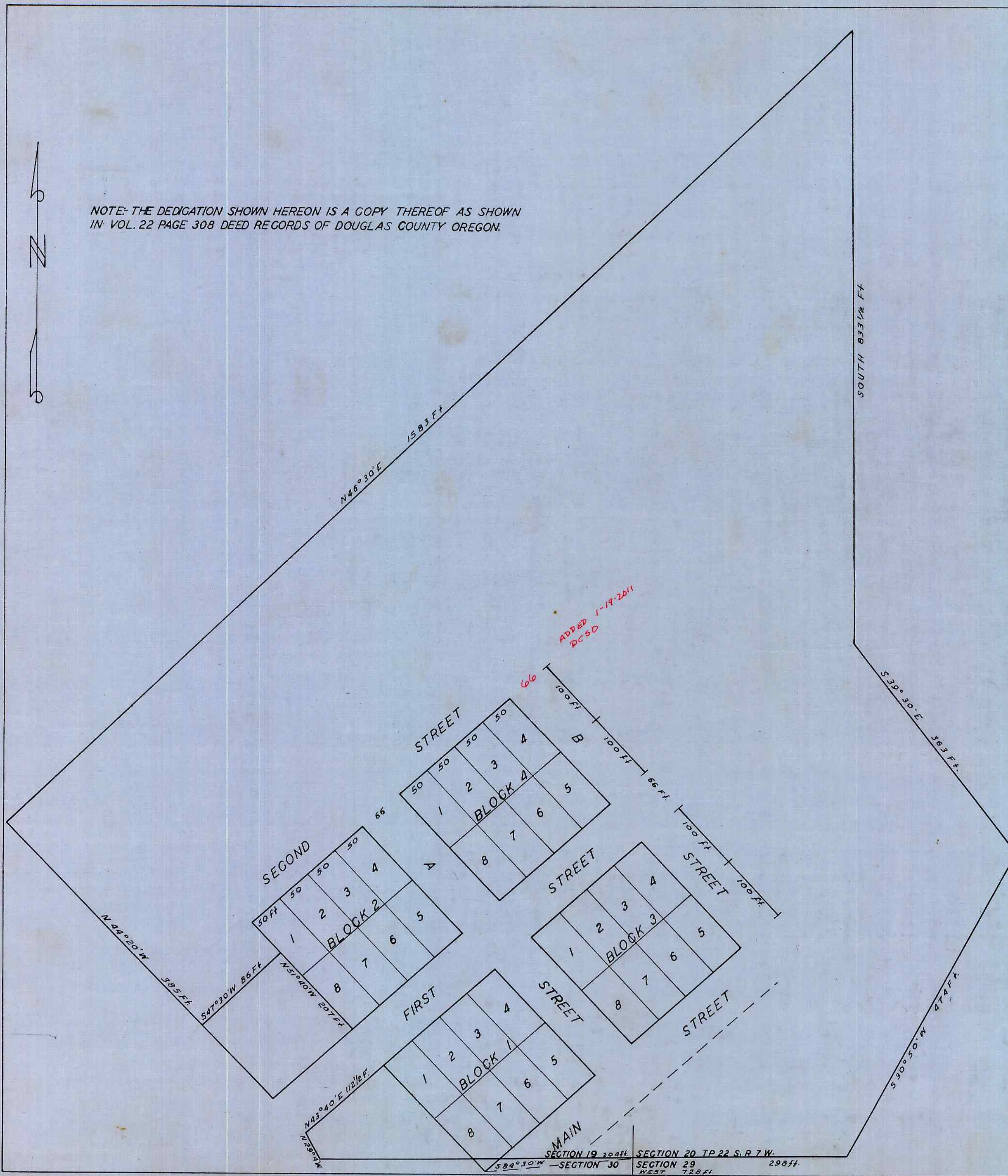

DEDICATION OF THE TOWN OF ELKTON:

KNOW ALL MEN BY THESE PRESENTS THAT MR. HENRY BECKLEY AND MARY M. BECKLEY HIS WIFE OF DOUGLAS COUNTY OREGON HAVE SURVEYED AND PLATED A TOWN IN DOUGLAS COUNTY OREGON TO BE KNOWN AS THE TOWN OF ELKTON. THE SAID TOWN IS LAID OUT INTO BLOCKS AND LOTS OF SIZE AND NUMBER AS APPEARS FROM SAID PLAT OF SURVEY HERETO ANNEXED AND THE SAID HENRY BECKLEY AND MARY M. BECKLEY HIS WIFE DO HEREBY DEDICATE TO THE TOWN OF ELKTON AND THE GENERAL PUBLIC THE STREETS LAID OFF ON THE SAID PREMISES AS SHOWN BY THE PLAT OF THE SAID TOWN OF ELKTON HEREWITH FILED FOR RECORD TO THE USE AND BENEFIT OF THE PUBLIC FOREVER IN WITNESS WHEREOF WE HAVE HEREUNTO SET OUR HANDS AND SEALS THIS 27th DAY OF DECEMBER 1889.

IN THE PRESENCE OF:-

G.W. BENEDICT
WILLIAM CHEEVER
STATE OF OREGON
COUNTY OF DOUGLAS } SS

(S G D.) HENRY BECKLEY
(S G D.) MARY M. BECKLEY

ON THIS 27th DAY OF DECEMBER A.D. 1889 PERSONALLY CAME BEFORE ME A JUSTICE OF THE PEACE IN AND FOR THE SAID COUNTY, THE WITHIN NAMED HENRY BECKLEY AND MARY M. BECKLEY HIS WIFE TO ME PERSONALLY KNOWN TO BE THE IDENTICAL PERSONS DESCRIBED IN AND WHO EXECUTED THE WITHIN INSTRUMENT AND ACKNOWLEDGES TO ME THAT THEY EXECUTED THE SAME FREELY FOR THE USES AND PURPOSES THEREIN NAMED. WITNESS MY HAND THIS 27th DAY OF DECEMBER 1889

(S G D.) G. W. BENEDICT
JUSTICE OF THE PEACE

FILED FOR RECORD DEC. 27 1889
RECORDED JAN. 3, 1890
(S G D.) G. A. TAYLOR

STATE OF OREGON } SS
COUNTY OF DOUGLAS }

I, BEN B IRVING, COUNTY SURVEYOR OF DOUGLAS COUNTY OREGON, DO HEREBY CERTIFY THAT THIS COPY OF ELKTON IS A TRUE AND CORRECT COPY OF THE ORIGINAL PLAT AS FILED IN THE OFFICE OF THE COUNTY CLERK, AND IS MADE IN COMPLIANCE WITH CHAPTER 92, OREGON LAWS, 1953 SEC. 92.130

Ben B Irving
COUNTY SURVEYOR

SUSCRIBED AND SWORN TO BEFORE ME THIS 13th DAY OF Dec. 1954

Chas Doerner
COUNTY CLERK

STATE OF OREGON } SS
COUNTY OF DOUGLAS }

I, CHAS. DOERNER, COUNTY CLERK OF DOUGLAS COUNTY, OREGON DO HEREBY CERTIFY THAT THE FOREGOING COPY OF PLAT HAS BEEN BY ME COMPARED WITH THE ORIGINAL THEREOF THAT IT IS A TRUE AND CORRECT COPY THEREFROM AND OF THE WHOLE THEREOF AS THE SAME APPEARS ON FILE IN MY OFFICE AND CUSTODY.

WITNESS MY HAND AND OFFICIAL SEAL THIS 13th DAY OF Dec. 1954

Chas Doerner
COUNTY CLERK