

GABBERTS SECOND ADDITION TO THE TOWN OF MYRTLE CREEK

DEDICATION:

KNOW ALL MEN BY THESE PRESENCE THAT I F. M. GABBERT OF MYRTLE CREEK DOUGLAS COUNTY, STATE OF OREGON, HAVE SURVEYED AND PLATTED AN ADDITION TO THE TOWN OF MYRTLE CREEK, DOUGLAS COUNTY OREGON, THE PLAT OF SAID ADDITION BEING HERewith FILED FOR RECORD THE SAID ADDITION TO BE KNOWN AS "GABBERTS SECOND ADDITION TO THE TOWN OF MYRTLE CREEK" THE SAID ADDITION IS LAID OUT INTO LOTS OF SIZE AND NUMBER AS APPEARS FROM SAID PLAT OF SURVEY HERETO ANNEXED AND THE SAID F. M. GABBERT DO HEREBY DEDICATE TO THE TOWN OF MYRTLE CREEK AND TO THE GENERAL PUBLIC THE STREETS AND ALLEYS LAID OFF ON THE SAID PREMISES AS SHOWN BY SAID PLAT TO THE USE AND BENEFIT OF THE PUBLIC FOREVER. IN WITNESS WHEREOF WE HAVE HEREUNTO SET OUR HANDS AND SEALS THIS 17th DAY OF SEPT. A. D. 1890.

IN PRESENCE OF
G. W. WONACOTT
ANNA DEMENT

(SGD) F. M. GABBERT (SEAL)

STATE OF OREGON }
COUNTY OF DOUGLAS } SS

ON THIS 17th DAY OF SEPT. A. D. 1890 PERSONALLY CAME BEFORE ME, A JUSTICE OF THE PEACE IN AND FOR SAID COUNTY AND STATE, THE WITHIN NAMED F. M. GABBERT TO ME KNOWN TO BE THE IDENTICAL PERSONS DESCRIBED IN AND WHO EXECUTED THE FOREGOING INSTRUMENT AND HE ACKNOWLEDGED TO ME THAT HE EXECUTED THE SAME FOR THE USES AND PURPOSES THEREIN NAMED. WITNESS MY HAND THIS 17th DAY OF SEPT. A. D. 1890.

(SGD) G. W. WONACOTT, J. P.
FILED OCT. 14, AND RECORDED OCT. 22, 1890 IN VOL. 23, PAGE 488 OF DEEDS.
(SGD) G. A. TAYLOR, COUNTY CLERK

NOTE: THE DEDICATION SHOWN HEREON IS A COPY THEREOF AS SHOWN IN VOL. 23, PAGE 488 DEED RECORDS OF DOUGLAS COUNTY OREGON.

STATE OF OREGON }
COUNTY OF DOUGLAS } SS

I, BEN B. IRVING, COUNTY SURVEYOR OF DOUGLAS COUNTY OREGON, DO HEREBY CERTIFY THAT THIS COPY OF "GABBERTS SECOND ADDITION TO THE TOWN OF MYRTLE CREEK" IS A TRUE AND CORRECT COPY OF THE ORIGINAL PLAT AS FILED IN THE OFFICE OF THE COUNTY CLERK, AND IS MADE IN COMPLIANCE WITH CHAPTER 92 OREGON LAWS 1953 SEC. 92-130.

SUBSCRIBED AND SWORN TO BEFORE ME THIS 13th DAY OF Dec., 1954.

Ben B. Irving
COUNTY SURVEYOR
Chas Doerner
COUNTY CLERK

STATE OF OREGON }
COUNTY OF DOUGLAS } SS

I, CHAS. DOERNER, COUNTY CLERK OF DOUGLAS COUNTY OREGON, DO HEREBY CERTIFY THAT THE FOREGOING COPY OF PLAT HAS BEEN BY ME COMPARED WITH THE ORIGINAL THEREOF, THAT IT IS A TRUE AND CORRECT COPY THEREFROM AND OF THE WHOLE THEREOF AS THE SAME APPEAR ON FILE IN MY OFFICE AND CUSTODY.

WITNESS MY HAND AND SEAL THIS 13th DAY OF Dec., 1954.

Chas Doerner
COUNTY CLERK

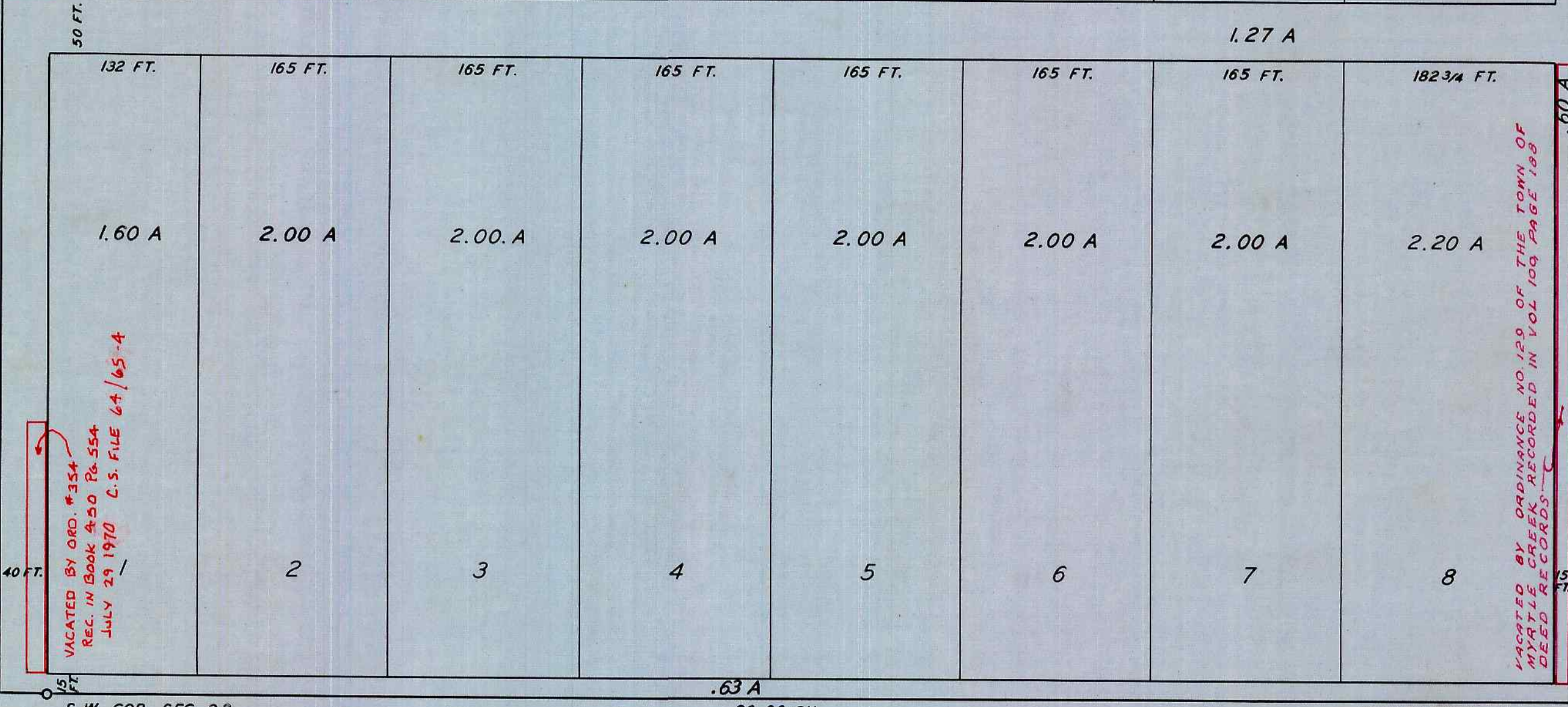
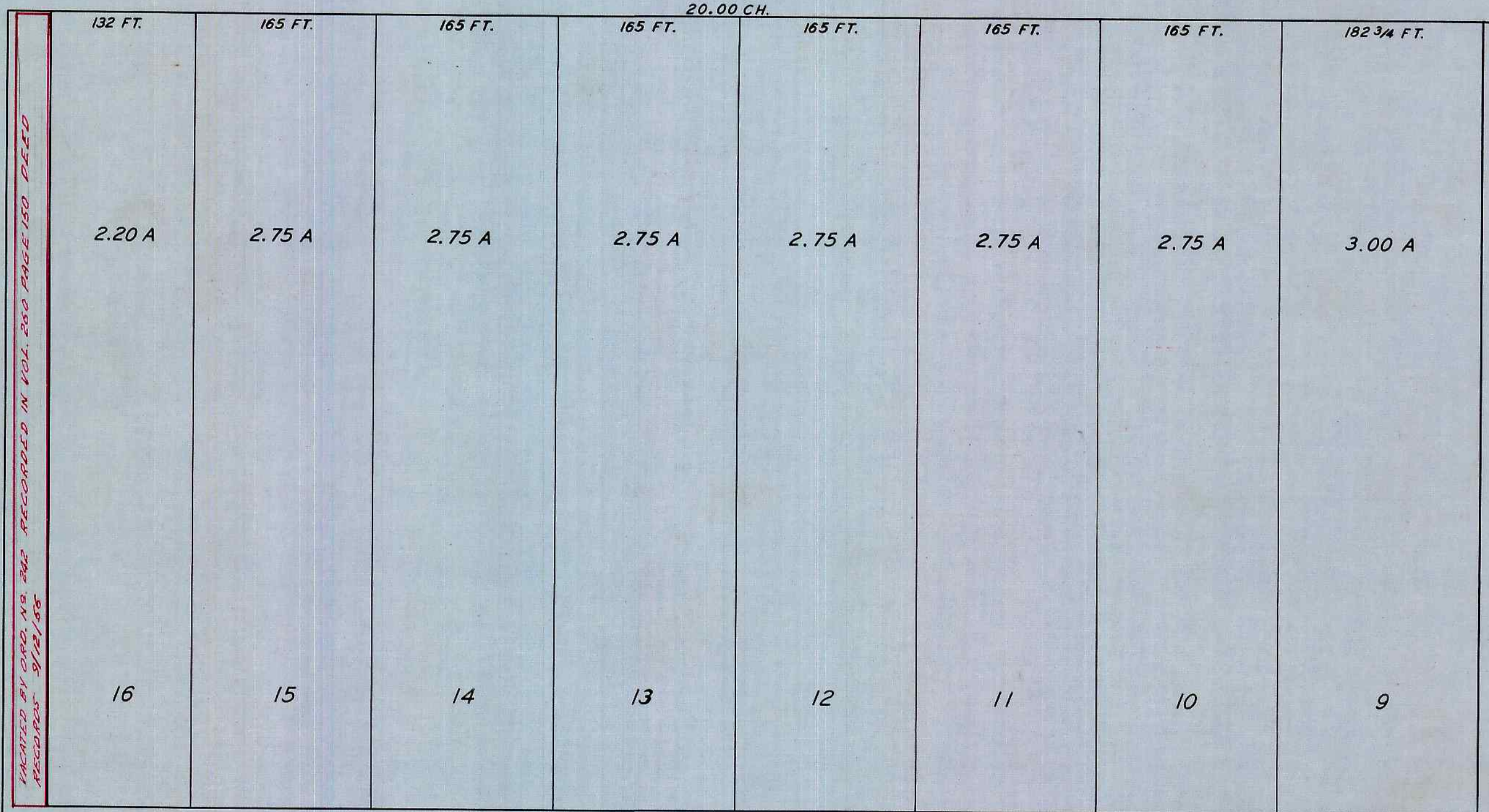

S. W. COR. SEC. 22,
T. 29 S., R. 5 W.

SCALE: 100' = 1"
W. F. BRIGGS, CO. SUR.

VACATED BY ORD. NO. 2862 RECORDED IN VOL. 230 PAGE 150 DEED RECORDS - 5/21/58

VACATED BY ORDINANCE NO. 129 OF THE TOWN OF MYRTLE CREEK RECORDED IN VOL. 109 PAGE 188 DEED RECORDS - 7/2/54

VACATED BY ORD. #354
REC. IN BOOK 450 Pg. 554
JULY 29 1970 C.S. FILE 64/65-4