

# FIRST ADDITION TO ELKTON

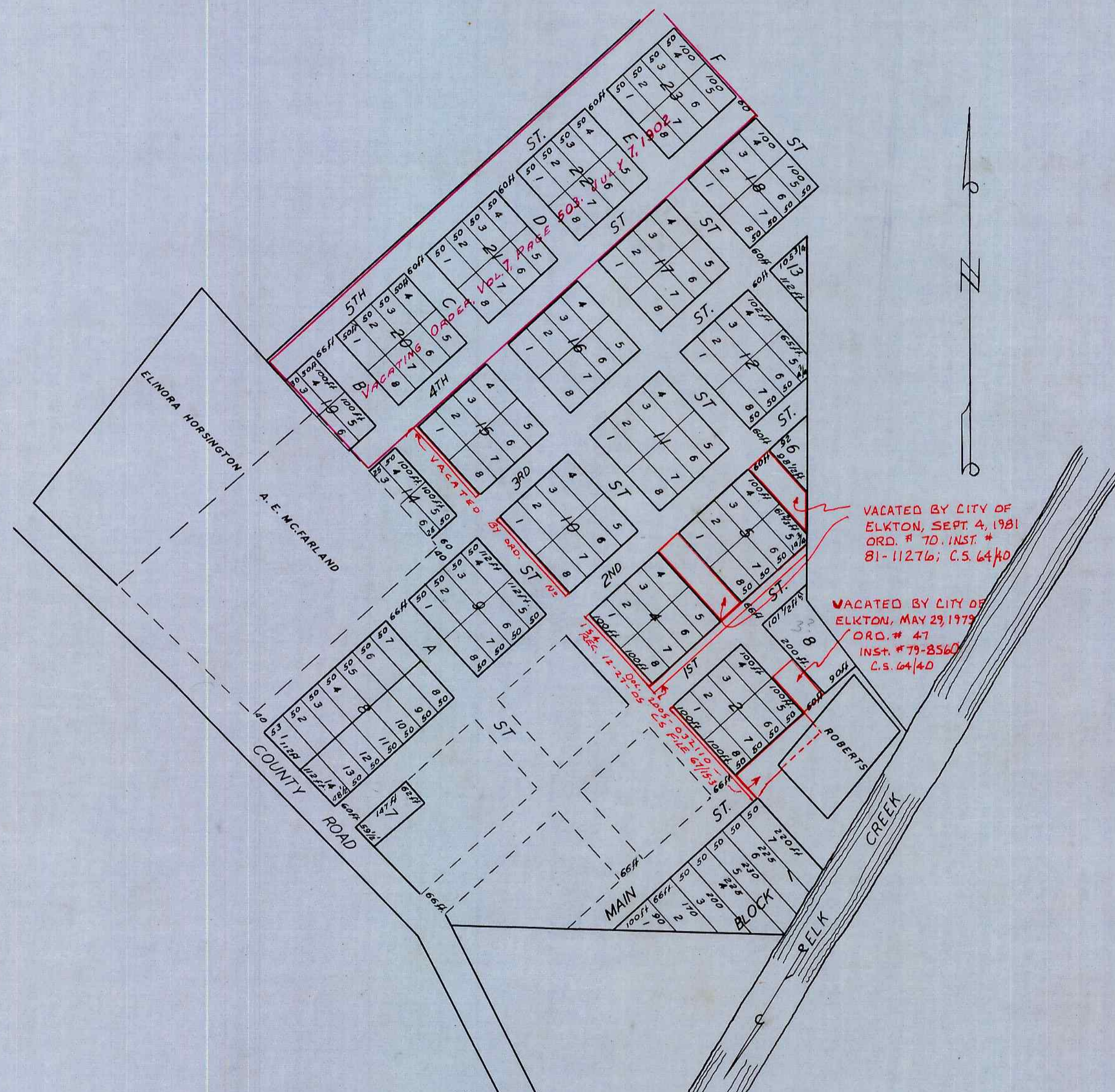

### DEDICATION:-

KNOW ALL MEN BY THESE PRESENTS, THAT WE HENRY BECKLEY AND MARY M. BECKLEY, HIS WIFE, JOHN W. BECKLEY AND MINNIE BECKLEY, HIS WIFE, JAMES H. BECKLEY AND LIBBIE BECKLEY, HIS WIFE AND ANDREW J. LEVINS AND VIOLA F. LEVINS HIS WIFE ALL OF DOUGLAS COUNTY OREGON HAVE SURVEYED AND PLATTED AN ADDITION TO THE TOWN OF ELKTON DOUGLAS COUNTY OREGON TO BE KNOWN AS THE "FIRST ADDITION TO ELKTON" THE SAID ADDITION IS LAID OUT INTO BLOCKS AND LOTS OF SIZE AND NUMBER AS APPEARS FROM SAID PLAT OF SURVEY HERETO ANNEXED. AND THE SAID JOHN W. BECKLEY AND MINNIE BECKLEY HIS WIFE, JAMES H. BECKLEY, HENRY BECKLEY AND MARY M. BECKLEY, HIS WIFE AND LIBBIE BECKLEY HIS WIFE, AND ANDREW J. LEVINS AND VIOLA F. LEVINS, HIS WIFE DO HEREBY DEDICATE TO THE TOWN OF ELKTON AND THE GENERAL PUBLIC THE STREETS LAID OFF ON THE SAID PREMISES AS SHOWN BY THE PLAT OF THE SAID "FIRST ADDITION TO ELKTON" HEREWITH FILED FOR RECORD TO THE USE AND BENEFIT OF THE PUBLIC FOREVER. IN WITNESS WHEREOF WE HAVE HEREUNTO SET OUR HANDS THIS 30TH DAY OF JUNE A. D. 1890.

IN PRESENCE OF  
A. E. MCFARLAND  
CHAS. WEATHERLEY }

(SGD.) HENRY BECKLEY (SEAL)  
(SGD.) MARY M. BECKLEY (SEAL)  
(SGD.) JOHN W. BECKLEY (SEAL)  
(SGD.) MINNIE BECKLEY (SEAL)  
(SGD.) JAMES H. BECKLEY (SEAL)  
(SGD.) LIBBIE BECKLEY (SEAL)  
(SGD.) ANDREW J. LEVINS (SEAL)  
(SGD.) VIOLA F. LEVINS (SEAL)

STATE OF OREGON }  
COUNTY OF DOUGLAS } SS

ON THIS 30 DAY OF JUNE A. D. 1890 PERSONALLY CAME BEFORE ME A NOTARY PUBLIC IN AND FOR SAID COUNTY AND STATE THE WITHIN NAMED HENRY BECKLEY AND MARY M. BECKLEY HIS WIFE JOHN W. BECKLEY AND MINNIE BECKLEY HIS WIFE, JAMES H. BECKLEY, ANDREW J. LEVINS AND VIOLA F. LEVINS, TO ME PERSONALLY KNOWN TO BE THE IDENTICAL PERSONS DESCRIBED IN AND WHO EXECUTED THE WITHIN INSTRUMENT AND ACKNOWLEDGED TO ME THAT THEY EXECUTED THE SAME FREELY FOR THE USES AND PURPOSES THEREIN NAMED. WITNESS MY HAND AND OFFICIAL SEAL THIS 30TH DAY OF JUNE A. D. 1890.

(SEAL) (SGD.) A. E. MCFARLAND, NOTARY PUBLIC

STATE OF OREGON }  
COUNTY OF DOUGLAS } SS

THIS CERTIFIES THAT ON THIS 4TH DAY OF JULY A. D. 1890, BEFORE ME THE UNDERSIGNED A NOTARY PUBLIC IN AND FOR SAID COUNTY AND STATE PERSONALLY APPEARED THE WITHIN NAMED LIBBIE BECKLEY TO ME KNOWN TO BE THE IDENTICAL PERSON DESCRIBED IN AND WHO EXECUTED THE WITHIN INSTRUMENT AND ACKNOWLEDGED THAT SHE IS THE WIFE OF THE WITHIN NAMED JAMES H. BECKLEY, AND SHE THE SAID LIBBIE BECKLEY ACKNOWLEDGED THAT SHE EXECUTED THE SAME FREELY AND VOLUNTARILY FOR THE PURPOSES THEREIN MENTIONED.

(SEAL) (SGD.) B. F. HAMELL, NOTARY PUBLIC

THE NAME OF ELINORA HISINGTON APPEARING ON THE FIFTH LINE AND TWENTIETH LINE OF THE WITHIN INSTRUMENT WERE ERASED BEFORE SIGNATURES WERE ANNEXED.

(SGD.) B. F. HAMELL, NOTARY PUBLIC

FILED JULY 14, 1890, RECORDED JULY 15, 1890 IN VOL. 23, PAGE 293, RECORDS OF DEEDS.

(SGD.) G. A. TAYLOR, CO. CLERK  
BY F. W. BENSON, DEPUTY

NOTE:- THE DEDICATION SHOWN HEREON IS A COPY THEREOF AS SHOWN IN VOL. 23, PAGE 293 DEED RECORDS OF DOUGLAS COUNTY OREGON.

STATE OF OREGON }  
COUNTY OF DOUGLAS } SS

I, CHAS. DOERNER, COUNTY CLERK OF DOUGLAS COUNTY OREGON DO HEREBY CERTIFY THAT THE FOREGOING COPY OF PLAT HAS BEEN BY ME COMPARED WITH THE ORIGINAL THEREOF THAT IT IS A TRUE AND CORRECT COPY THEREFROM AND OF THE WHOLE THEREOF AS THE SAME APPEAR ON FILE IN MY OFFICE AND CUSTODY.

WITNESS MY HAND AND SEAL THIS 13 DAY OF Dec. 1954.

*Chas Doerner*  
COUNTY CLERK

STATE OF OREGON }  
COUNTY OF DOUGLAS } SS

I, BEN B. IRVING, COUNTY SURVEYOR OF DOUGLAS COUNTY OREGON, DO HEREBY CERTIFY THAT THIS COPY OF "FIRST ADDITION TO ELKTON" IS A TRUE AND CORRECT COPY OF THE ORIGINAL PLAT AS FILED IN THE OFFICE OF THE COUNTY CLERK, AND IS MADE IN COMPLIANCE WITH CHAPTER 92 OREGON LAWS 1953 SEC. 92-130

*Ben B. Irving*  
COUNTY SURVEYOR

SUBSCRIBED AND SWORN TO BEFORE ME THIS 12th DAY OF Dec. 1954.

*Chas Doerner*  
COUNTY CLERK