

SOUTH DRAIN

G.D. DRAIN AND WIFE DEDICATION OF SOUTH DRAIN ADDITION TO DRAIN
 KNOW ALL MEN BY THESE PRESENTS THAT WE S.D. DRAIN AND ANNIE E. DRAIN HIS WIFE OF DOUGLAS COUNTY OREGON HAVE SURVEYED AND PLATTED AN ADDITION TO THE TOWN OF DRAIN DOUGLAS COUNTY OREGON THE PLAT OF WHICH ADDITION IS HEREWITH FILED FOR RECORD: THE SAID ADDITION TO BE KNOWN AS "SOUTH DRAIN" ADDITION TO THE TOWN OF DRAIN DOUGLAS COUNTY OREGON THE SAID ADDITION IS LAID OUT INTO BLOCKS AND LOTS OF SIZE AND NUMBER AS APPEARS FROM SAID PLAT OF SURVEY HERETO ANNEXED AND THE SAID G.D. DRAIN AND ANNIE E. DRAIN HIS WIFE DO HEREBY DEDICATE TO THE TOWN OF DRAIN AND THE GENERAL PUBLIC THE STREETS AND AVENUES AND ALLEYS LAID OFF ON THE SAID PREMISES AS SHOWN BY THE PLAT OF THE SAID "SOUTH DRAIN" ADDITION TO THE TOWN OF DRAIN HEREWITH FILED FOR RECORD TO THE USE AND BENEFIT OF THE PUBLIC FOREVER IN WITNESS WHEREOF WE HAVE HEREUNTO SET OUR HANDS AND SEALS THIS 9TH DAY OF DECEMBER A.D. 1889.

IN PRESENCE OF
 J.M. STARK } (SGD.) G.D. DRAIN
 J.G. DRAIN } (SGD.) ANNIE E. DRAIN

STATE OF OREGON }
 COUNTY OF DOUGLAS } SS
 ON THIS 9TH DAY OF DECEMBER A.D. 1889 PERSONALLY CAME BEFORE ME A NOTARY PUBLIC IN AND FOR SAID COUNTY, THE WITHIN NAMED G.D. DRAIN AND ANNIE E. DRAIN, HIS WIFE, TO ME KNOWN TO BE THE IDENTICAL PERSONS DESCRIBED IN AND WHO EXECUTED THE FOREGOING INSTRUMENT AND ACKNOWLEDGED TO ME THAT THEY EXECUTED THE SAME FOR THE USES AND PURPOSES THEREIN NAMED; AND THE SAID ANNIE E. DRAIN ACKNOWLEDGED TO ME THAT SHE EXECUTED THE SAME FREELY AND VOLUNTARILY
 WITNESS MY HAND AND NOTARIAL SEAL THIS 9TH DAY OF DEC. 1889
 FILED DEC. 11, 1889 (SGD.) J.M. STARK
 RECORDED DEC. 12 1889, VOL. 22 PAGE 255 RECORDS OF DEEDS NOTARY PUBLIC
 G. A. TAYLOR COUNTY CLERK
 BY F.W. BENSON, DEPUTY (SGD)

NOTE: THE DEDICATION SHOWN HEREON IS A COPY THEREOF AS SHOWN IN VOL. 22, PAGE 255 DEED RECORDS OF DOUGLAS COUNTY OREGON.

STATE OF OREGON }
 COUNTY OF DOUGLAS } SS
 I, BEN B IRVING, COUNTY SURVEYOR OF DOUGLAS COUNTY OREGON DO HEREBY CERTIFY THAT THIS COPY OF "SOUTH DRAIN" IS A TRUE AND CORRECT COPY OF THE ORIGINAL PLAT AS FILED IN THE OFFICE OF THE COUNTY CLERK, AND IS MADE IN COMPLIANCE WITH CHAPTER 92, OREGON LAWS, 1953, SEC. 92.130.

SUSCRIBED AND SWORN TO BEFORE ME THIS 13th DAY OF Dec. 1954
 Chas Doerner
 COUNTY CLERK

STATE OF OREGON }
 COUNTY OF DOUGLAS } SS
 I, CHAS. DOERNER, COUNTY CLERK OF DOUGLAS COUNTY OREGON, DO HEREBY CERTIFY THAT THE FOREGOING COPY OF PLAT HAS BEEN BY ME COMPARED WITH THE ORIGINAL THEREOF THAT IT IS A TRUE AND CORRECT COPY THEREFROM AND OF THE WHOLE THEREOF AS THE SAME APPEARS ON FILE IN MY OFFICE AND CUSTODY.
 WITNESS MY HAND AND OFFICIAL SEAL THIS 13th DAY OF Dec. 1954
 Chas Doerner
 COUNTY CLERK

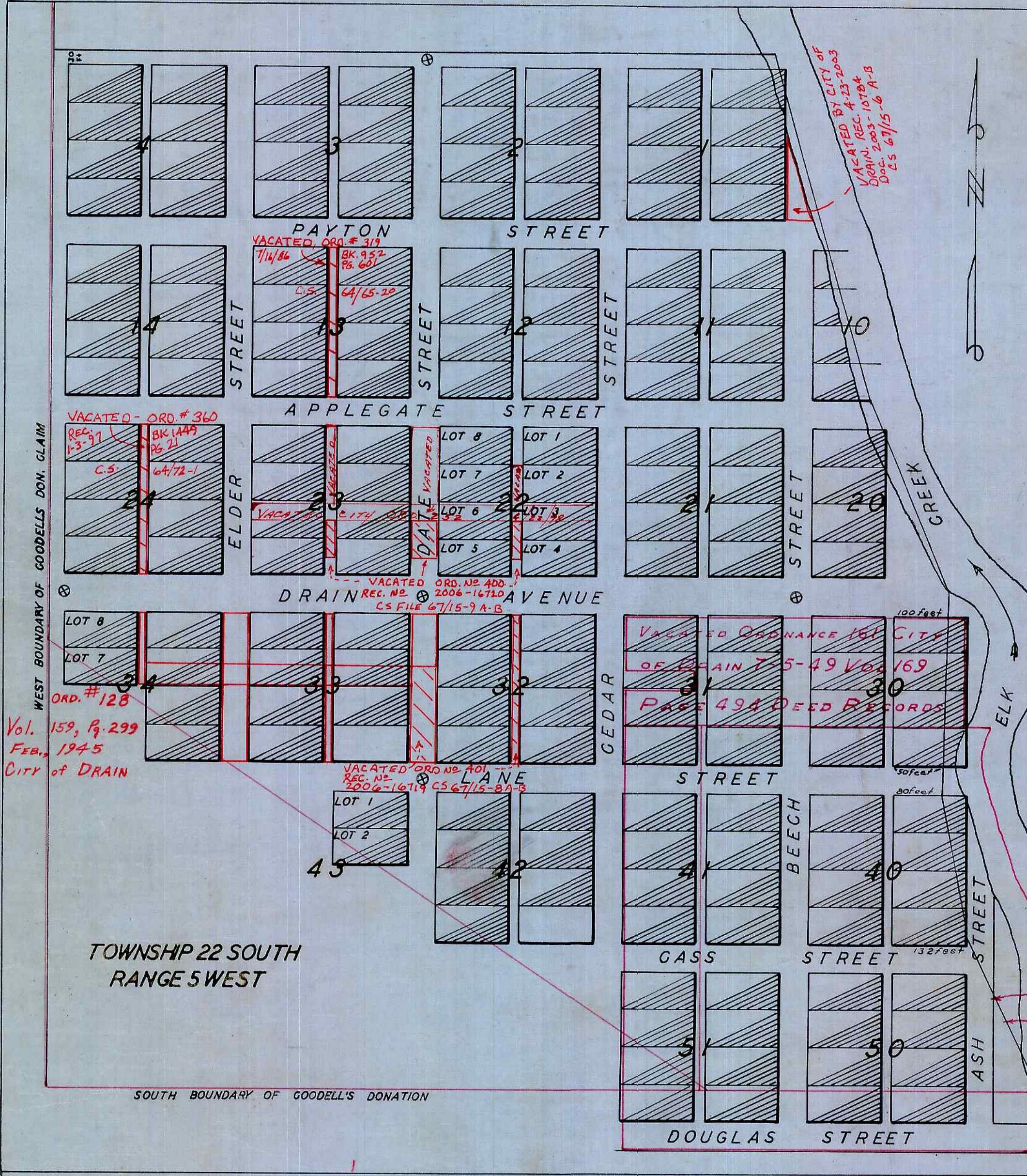

ALL STREETS RUN NORTH AND SOUTH OR EAST AND WEST, ARE 60 FEET WIDE EXCEPT DRAIN AVENUE WHICH IS 80 FEET WIDE; ALLEYS ARE 20 FEET WIDE ALL LOTS ARE 80 FEET FRONT BY 160 FEET IN DEPTH EXCEPT THOSE BORDERING ON ELK CREEK WHICH RUN TO THE MIDDLE OF THE CREEK THE SOUTHWEST CORNER OF LOT 7 OF BLOCK 34 IS NORTH 13 3/8 CHAINS AND 25 LKS. EAST OF THE SOUTHWEST CORNER OF THE W.N. GOODELL DONATION THE NORTHWEST CORNER OF LOT 8 OF BLOCK 4 AND THE NORTH-EAST CORNER OF LOT 8 OF BLOCK 1 ARE MARKED BY IRON RDS. 2 FEET LONG AND 1 INCH IN DIA.
 THE CENTERS OF THE SQUARES BETWEEN BLOCKS 22, 23, 32, AND 33, 32, 33, 42, AND 43, 20, 21, 30, AND 31, 24, AND 34 ARE MARKED BY LARGE ROCKS WITH AN ENGRAVED CROSS.

FILED AND RECORDED DECEMBER 11, 1889
 G. A. TAYLOR, COUNTY CLERK
 (SGD.) BY F. W. BENSON, DEPUTY