

STATE OF OREGON }
 COUNTY OF DOUGLAS } SS
 I, MILTON B. GERMOND, DO HEREBY CERTIFY THAT I HAVE CORRECTLY SURVEYED AND MARKED THE TRACT OF LAND AS REPRESENTED ON THE ANNEXED PLAT OF "THE CALAPOOIA WALNUT FARM" AND AT THE INITIAL POINT OF SAID TRACT I HAVE SET A POST MARKED WITH B, I, L, 7 AT THE EXACT POINT. THAT SAID POST IS 2.19 CHAINS S. 89° 36' W. OF THE N.E. CORNER OF THE J.N. SMITH DONATION LAND CLAIM NO. 57 IN TWP. 25 S., R. 6 W. W. M. DOUGLAS COUNTY STATE OF OREGON.

(SGD) M. B. GERMOND, DEPUTY COUNTY SURVEYOR
 SUBSCRIBED AND SWORN TO BEFORE ME THIS THE 29TH DAY OF OCTOBER 1908.
 (SGD) GEO. W. STALEY
 NOTARY PUBLIC FOR OREGON
 (SEAL)

BEING A PART OF DONATION LAND CLAIMS NO. 45 AND CR. 1100, ALSO, LOT 6 AND A PART OF LOT 4 SEC. 22 AND LOTS 2, 4, AND A PART OF LOTS 1 AND 3 SEC 23 ALL IN T. 25 S. R. 6 W. W. M.

Scale: 1 inch = 200 ft

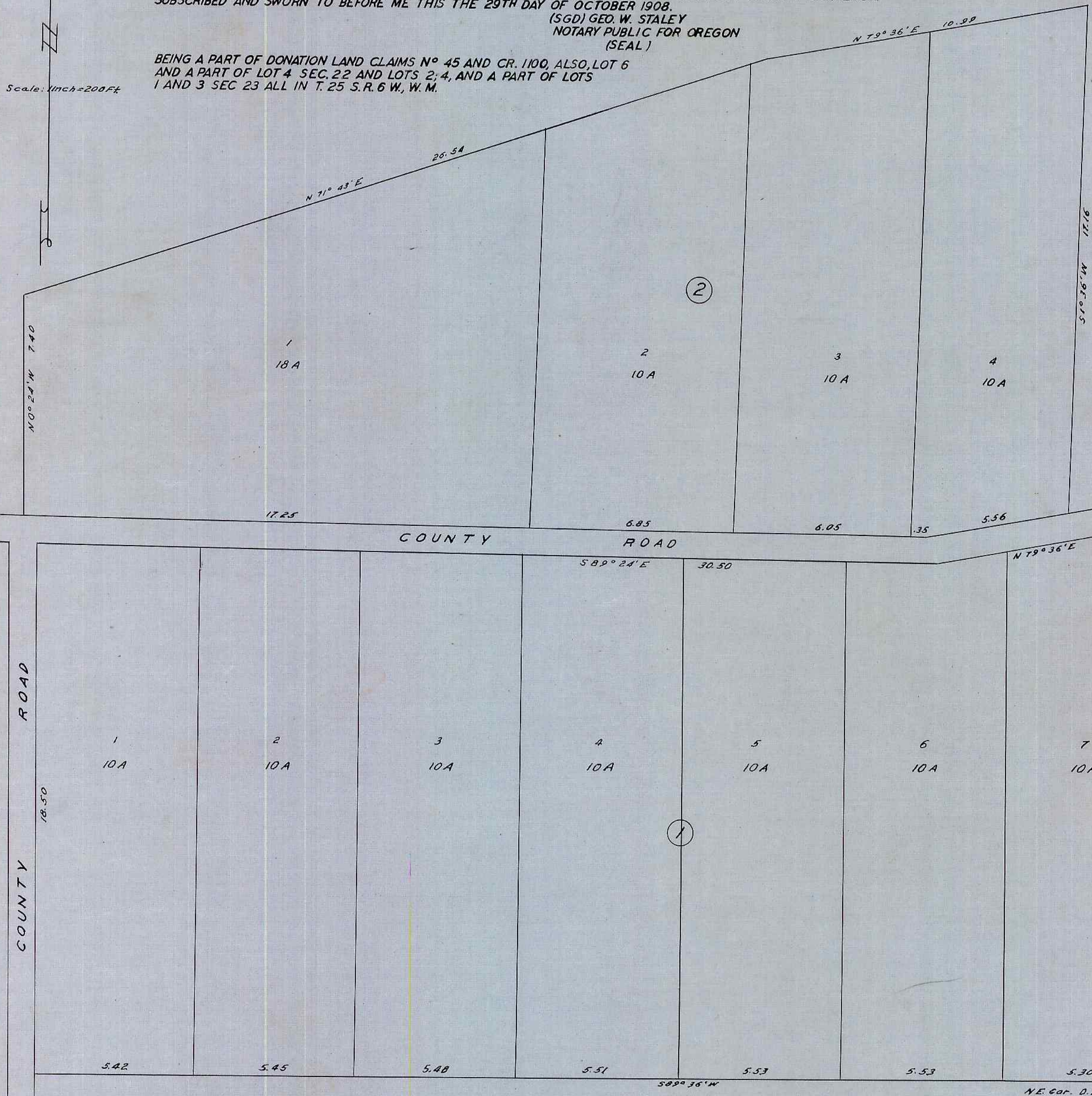

THE
 CALAPOOIA WALNUT FARM
 DOUGLAS COUNTY OREGON
 1908

DEDICATION OF "THE CALAPOOIA WALNUT FARM"
 KNOW ALL MEN BY THESE PRESENTS, THAT WE THE UNDERSIGNED, RALPH B. FISHER AND BERTHA K. FISHER, HIS WIFE OF MULTNOMAH COUNTY STATE OF OREGON, THE OWNERS OF THE LAND DESIGNATED IN THE ANNEXED PLAT, DO HEREBY DECLARE THE ANNEXED MAP TO BE A TRUE PLAT OF THE PROPERTY LAID OUT BY US AS "THE CALAPOOIA WALNUT FARM" SITUATED IN TOWNSHIP 25 S., R. 6 WEST W. M. IN DOUGLAS COUNTY STATE OF OREGON, CONSISTING OF TWO BLOCKS NUMBERED (1) AND (2) SUBDIVIDED INTO LOTS NUMBERED 1, 2, 3, 4, 5, 6 AND 7 IN BLOCK NUMBERED (1) CONTAINING TEN ACRES EACH AND LOTS NUMBERED 1, 2, 3 AND 4 IN BLOCK NUMBERED (2) CONTAINING 18, 10, 10 AND 10 ACRES RESPECTIVELY, AND WE DO HEREBY DEDICATE TO THE USE OF THE PUBLIC FOREVER THE ROAD DIVIDING SAID BLOCKS (1) AND (2) AS LAID OUT THEREIN.
 IN WITNESS WHEREOF WE HAVE HEREUNTO SET OUR HANDS AND SEALS THIS THE 29TH DAY OF SEPT. 1908.
 IN PRESENCE OF:
 M. O. WILKINS (SGD) RALPH B. FISHER (SEAL)
 C. E. BUNN (SGD) BERTHA K. FISHER (SEAL)

STATE OF OREGON }
 COUNTY OF MULTNOMAH } SS
 UPON THIS 29TH DAY OF SEPT, 1908 PERSONALLY CAME BEFORE ME THE UNDERSIGNED, A NOTARY PUBLIC IN AND FOR SAID COUNTY AND STATE RALPH B. FISHER AND BERTHA K. FISHER HIS WIFE KNOWN TO ME TO BE THE IDENTICAL PERSONS DESCRIBED IN AND WHO EXECUTED THE FOREGOING INSTRUMENT AND THEY EACH ACKNOWLEDGED TO ME THAT THEY EXECUTED THE SAME FREELY AND VOLUNTARILY WITNESS MY HAND AND SEAL THE DAY AND YEAR LAST ABOVE WRITTEN.
 (SGD) M. O. WILKINS,
 NOTARY PUBLIC FOR OREGON

STATE OF OREGON }
 COUNTY OF DOUGLAS } SS
 I, BEN B. IRVING COUNTY SURVEYOR OF DOUGLAS COUNTY OREGON DO HEREBY CERTIFY THAT THIS COPY OF "THE CALAPOOIA WALNUT FARM" IS A TRUE AND CORRECT COPY OF THE ORIGINAL PLAT AS FILED IN THE OFFICE OF THE COUNTY CLERK AND IS MADE IN COMPLIANCE WITH CHAPTER 92 OREGON LAWS 1953, SEC 92 - 130.

SUBSCRIBED AND SWORN TO BEFORE ME THIS 26 DAY OF January 1955.
 (Signature)
 COUNTY SURVEYOR
 (Signature)
 COUNTY CLERK

STATE OF OREGON }
 COUNTY OF DOUGLAS } SS
 I, CHAS. DOERNER COUNTY CLERK OF DOUGLAS COUNTY OREGON DO HEREBY CERTIFY THAT THE FOREGOING COPY OF PLAT HAS BEEN BY ME COMPARED WITH THE ORIGINAL THEREOF THAT IT IS A TRUE AND CORRECT COPY THEREFROM AND OF THE WHOLE THEREOF AS THE SAME APPEARS ON FILE IN MY OFFICE AND CUSTODY.
 WITNESS MY HAND AND OFFICIAL SEAL THIS 26 DAY OF January 1955
 (Signature)
 COUNTY CLERK

APPROVED OCT. 29, 1908, (SGD) C. E. ROBERTS CO. SURVEYOR OF DOUGLAS CO. OREGON.
 APPROVED NOV. 14, 1908 (SGD) GEO. W. STALEY COUNTY ASSESSOR
 APPROVED NOV. TERM 1908. (SGD) G. W. WONACOTT, COUNTY JUDGE.
 FILED NOV. 4TH 1908 (SGD) E. H. LENOX, CO. CLERK