

TERRACE PARK ADDITION TO MYRTLE CREEK DOUGLAS CO. OREGON

DEDICATION:

KNOW ALL MEN BY THESE PRESENTS: THAT, B. J. HOWLAND AND LULU L. HOWLAND, HIS WIFE AND L. R. FRENCH AND C. V. FRENCH, HIS WIFE THE OWNERS OF THE LAND SHOWN ON THE ANNEXED PLAT HAVE CAUSED THE SAME TO BE SURVEYED AND PLATTED AS "TERRACE PARK ADDITION" TO MYRTLE CREEK, OREGON AND DO HEREBY DEDICATE TO THE PUBLIC USE FOREVER THE STREETS AND ALLEYS THEREON.

WITNESS OUR HANDS AND SEALS THIS 23RD DAY OF FEB. 1909.

IN PRESENCE OF }
BEN N. NISH
H. C. HAYWORD
H. D. LAMB
C. O. NELSON

(SGD) L. R. FRENCH (SEAL)
(SGD) C. V. FRENCH (SEAL)
(SGD) B. J. HOWLAND (SEAL)
(SGD) LULU L. HOWLAND (SEAL)

STATE OF OREGON }
COUNTY OF DOUGLAS } SS

ON THE 5TH DAY OF MARCH 1909 PERSONALLY APPEARED BEFORE ME A NOTARY PUBLIC FOR OREGON B. J. HOWLAND AND LULU L. HOWLAND, HIS WIFE AND ACKNOWLEDGED TO ME THAT THEY EXECUTED THE FOREGOING DEDICATION FOR THE USES THEREIN NAMED.

WITNESS MY HAND AND NOTARIAL SEAL THE DAY AND YEAR LAST ABOVE WRITTEN
(SGD) C. O. NELSON (SEAL)

STATE OF OREGON }
COUNTY OF DOUGLAS } SS

ON THIS 23RD DAY OF FEB. A.D. 1909 BEFORE ME A NOTARY PUBLIC IN AND FOR SAID COUNTY AND STATE, PERSONALLY APPEARED L. R. FRENCH AND C. V. FRENCH HIS WIFE OF OLYMPIA WASH. PERSONALLY KNOWN TO ME TO BE THE PERSONS WHOSE NAMES ARE SIGNED TO THE FOREGOING DEDICATION AND THEY ACKNOWLEDGED TO ME THAT THEY EXECUTED THE SAME FREELY AND VOLUNTARILY FOR THE USES AND PURPOSES THEREIN MENTIONED.

IN WITNESS WHEREOF I DO HERETO SET MY HAND AND AFFIX MY NOTARIAL SEAL THE DAY AND YEAR FIRST ABOVE WRITTEN.

(SGD) F. T. HOUGHTON (SEAL)
NOTARY PUBLIC IN AND FOR STATE OF WASHINGTON RESIDENCE OLYMPIA

STATE OF OREGON }
COUNTY OF DOUGLAS } SS

I, BEN B. IRVING, COUNTY SURVEYOR OF DOUGLAS COUNTY OREGON DO HEREBY CERTIFY THAT THIS COPY OF "TERRACE PARK ADDITION" IS A TRUE AND CORRECT COPY OF THE ORIGINAL PLAT AS FILED IN THE OFFICE OF THE COUNTY CLERK AND IS MADE IN COMPLIANCE WITH CHAPTER 92 OREGON LAWS 1953 SEC 92-130.

B. B. Irving
COUNTY SURVEYOR

SUBSCRIBED AND SWORN TO BEFORE ME THIS 26 DAY OF January 1955.

Chas. Doerner
COUNTY CLERK

STATE OF OREGON }
COUNTY OF DOUGLAS } SS

I, CHAS. DOERNER, COUNTY CLERK OF DOUGLAS COUNTY OREGON DO HEREBY CERTIFY THAT THE FOREGOING COPY OF PLAT HAS BEEN BY ME COMPARED WITH THE ORIGINAL THEREOF THAT IT IS A TRUE AND CORRECT COPY THEREFROM AND OF THE WHOLE THEREOF AS THE SAME APPEARS ON FILE IN MY OFFICE AND CUSTODY.

WITNESS MY HAND AND OFFICIAL SEAL THIS 26 DAY OF January 1955.

Chas. Doerner
COUNTY CLERK

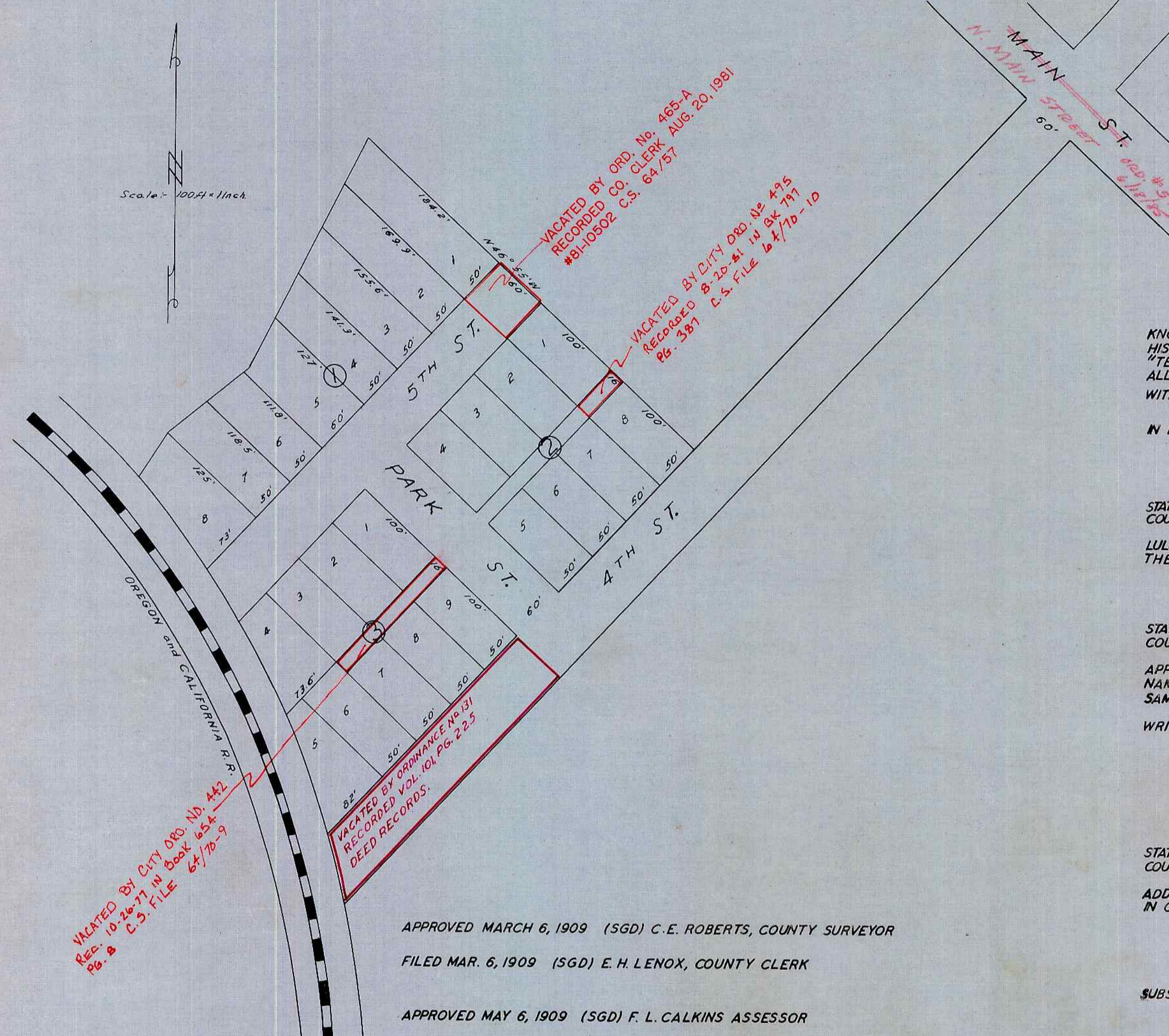

APPROVED MARCH 6, 1909 (SGD) C. E. ROBERTS, COUNTY SURVEYOR
FILED MAR. 6, 1909 (SGD) E. H. LENOX, COUNTY CLERK
APPROVED MAY 6, 1909 (SGD) F. L. CALKINS ASSESSOR
FILED MAY 7, 1909 (SGD) E. H. LENOX, COUNTY CLERK, BY BLANCHE REED, DEPUTY
APPROVED MAY TERM 1909, (SGD) G. W. WONAGOTT, COUNTY JUDGE

SURVEYED AND PLATTED BY
ROBERTS AND GERMOND
ENGINEERS
1909