

# HAMILTON'S ADDITION TO GLENDALE

KNOW ALL MEN BY THESE PRESENTS, THAT A. G. HAMILTON AND MARY E. HAMILTON (HIS WIFE) THE OWNERS OF THE LAND SHOWN ON THE ANNEXED PLAT HAVE CAUSED THE SAME TO BE SURVEYED AND PLATTED AS HAMILTON'S ADDITION TO GLENDALE, OREGON AND DO HEREBY DEDICATE TO THE PUBLIC USE THE STREETS AND ALLEYS SHOWN HEREON.

WITNESS OUR HANDS AND SEALS THIS 26 DAY OF APRIL 1904.  
IN PRESENCE OF  
S. P. SHUTT  
CLARA SHUTT

(SGD) A. G. HAMILTON (SEAL)  
(SGD) MARY E. HAMILTON (X HER MARK) (SEAL)

STATE OF OREGON }  
COUNTY OF DOUGLAS } ss

ON THE 26 DAY OF APRIL 1904, PERSONALLY APPEARED BEFORE ME, A NOTARY PUBLIC FOR OREGON A. G. HAMILTON AND MARY E. HAMILTON AND ACKNOWLEDGED TO ME THAT THEY EXECUTED THE FOREGOING DEDICATION FOR THE USES THEREIN NAMED. WITNESS MY HAND AND OFFICIAL SEAL THE DAY AND YEAR LAST ABOVE WRITTEN.  
(NOTARY SEAL) (SGD) S. P. SHUTT, NOTARY PUBLIC FOR OREGON

FILED AND RECORDED APRIL 27TH 1904,  
(SGD) D. R. SHAMBROOK, CO CLERK.  
BY J. E. SAWYERS, DEPUTY

STATE OF OREGON }  
COUNTY OF DOUGLAS } ss

I, BEN B. IRVING, COUNTY SURVEYOR OF DOUGLAS COUNTY OREGON DO HEREBY CERTIFY THAT THIS COPY OF "HAMILTON'S ADDITION TO GLENDALE" IS A TRUE AND CORRECT COPY OF THE ORIGINAL PLAT AS FILED IN THE OFFICE OF THE COUNTY CLERK AND IS MADE IN COMPLIANCE WITH CHAPTER 92, OREGON LAWS 1953, SEC. 92-130.

*B. B. Irving*  
COUNTY SURVEYOR

SUBSCRIBED AND SWORN TO BEFORE ME THIS 2nd DAY OF December 1954.

*Chas. Doerner*  
COUNTY CLERK

STATE OF OREGON }  
COUNTY OF DOUGLAS } ss

I, CHAS. DOERNER COUNTY CLERK OF DOUGLAS COUNTY OREGON DO HEREBY CERTIFY THAT THE FOREGOING COPY OF PLAT HAS BEEN BY ME COMPARED WITH THE ORIGINAL THEREOF, THAT IT IS A TRUE AND CORRECT COPY THEREFROM AND OF THE WHOLE THEREOF, AS THE SAME APPEARS ON FILE IN MY OFFICE AND CUSTODY. WITNESS MY HAND AND OFFICIAL SEAL THIS 2nd DAY OF December 1954

*Chas. Doerner*  
COUNTY CLERK

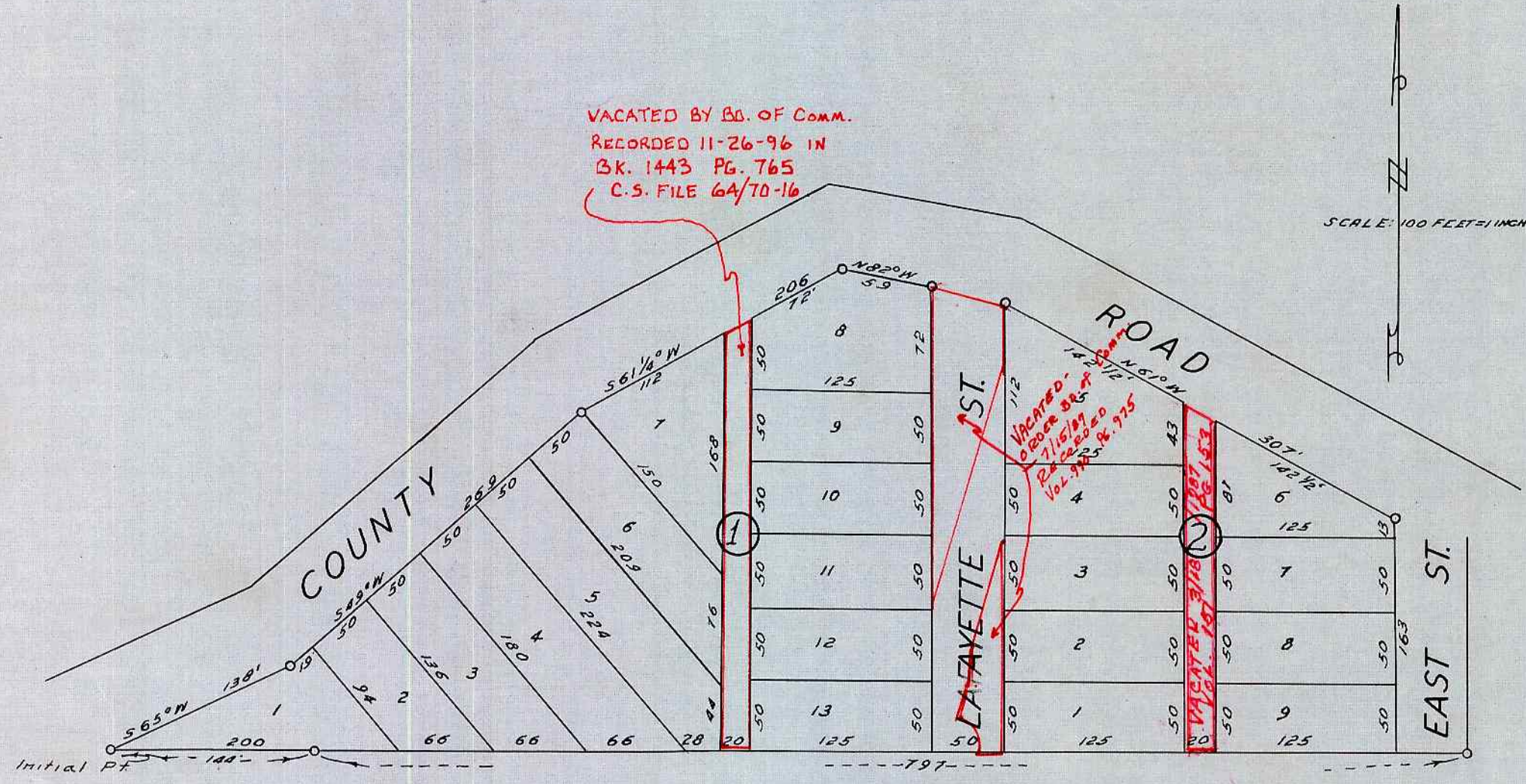

VACATED BY Bd. OF COMM.  
RECORDED 11-26-96 IN  
BK. 1443 Pg. 765  
C.S. FILE 64/70-16

SCALE: 100 FEET = 1 INCH

THE INITIAL POINT OF THIS SURVEY IS 144' WEST OF THE S.W. COR. OF THE N.E. 1/4 OF THE N.W. 1/4 OF SEC. 4 IN TP. 33 S., R. 6 W.  
SURVEYED APL 20-21, 1904.  
BY C. E. ROBERTS, COUNTY SURVEYOR