

BROWN'S ADDITION TO R. R. ADDITION TO OAKLAND

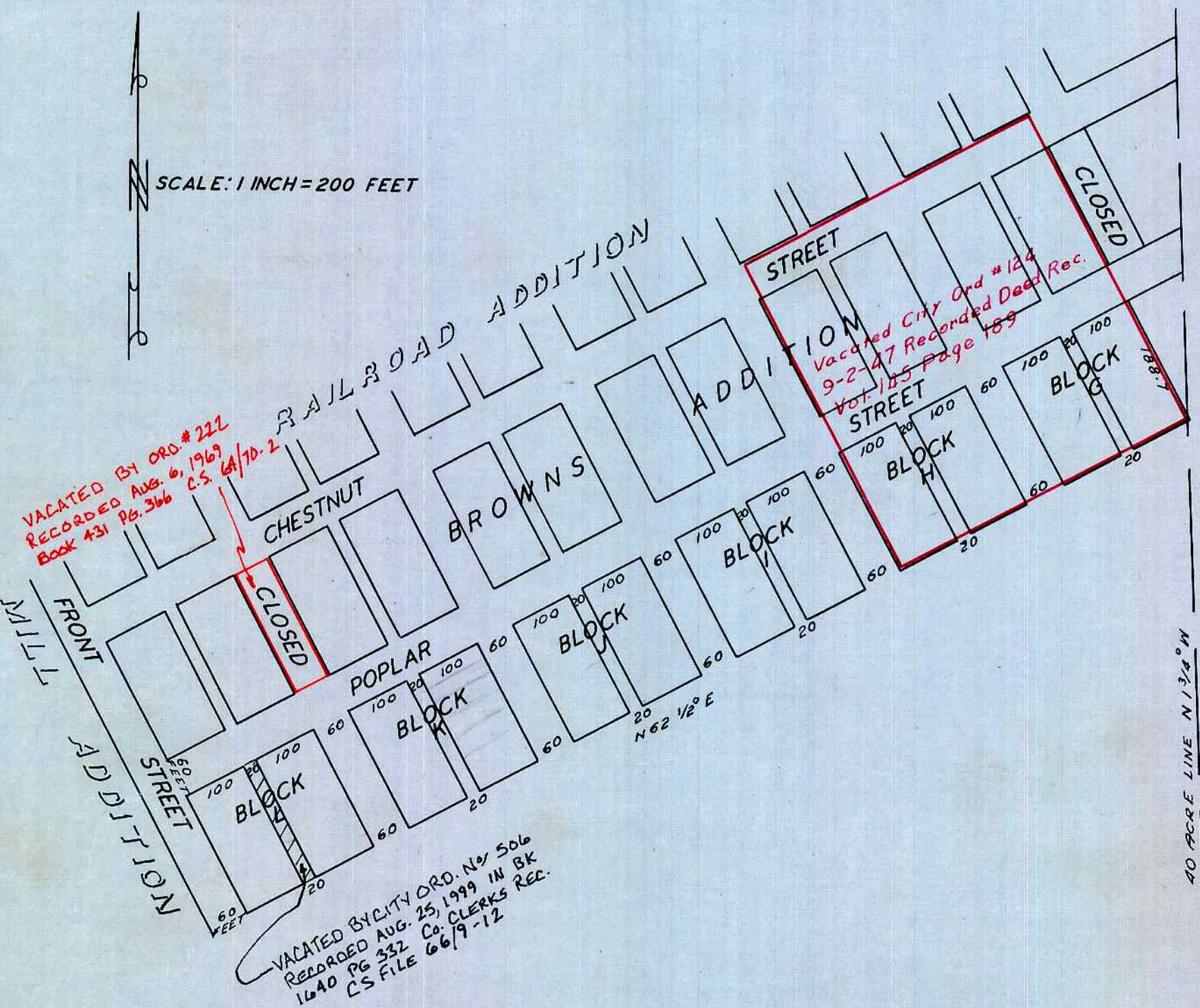

ON THIS 20TH DAY OF APRIL A. D. 1894, WE A. F. BROWN AND ADDIE E. BROWN OF DOUGLAS COUNTY, STATE OF OREGON HAVE CAUSED TO BE LAID OUT THE FOLLOWING BLOCKS TO-WIT: BLOCKS G, H, I, J, K, L. SAID BLOCKS HAVE NINE LOTS EACH, ALL THE LOTS ARE 50 X 100 FEET EACH EXCEPT LOT NUMBER NINE IN EACH BLOCK WHICH ARE 20 X 200 FEET AND ARE TO BE USED AS A LOT OR ALLEY AS THE OWNERS OF THE LOTS IN EACH BLOCK MAY DESIRE. SITUATED IN SECTION 4, T. 25 S., R. 5 WEST. TO BE KNOWN AND DESIGNATED AS BROWNS ADDITION TO RAILROAD ADDITION TO THE TOWN OF OAKLAND, THE STREETS ARE ALL 60 FT. WIDE ALL THE BLOCKS AND STREETS ARE CORRECTLY SHOWN UPON THE ATTACHED DIAGRAM MAP.

IN PRESENCE OF
JULIA RAYMOND
GEO. T. RUSSELL

(SGD) A. F. BROWN (SEAL)
(SGD) ADDIE E. BROWN (SEAL)

STATE OF OREGON
COUNTY OF DOUGLAS

THIS CERTIFIES THAT ON THIS THE 20TH DAY OF APRIL A. D. 1894 BEFORE ME THE UNDERSIGNED NOTARY PUBLIC IN AND FOR SAID COUNTY PERSONALLY APPEARED A. F. BROWN & ADDIE E. BROWN TO ME PERSONALLY KNOWN TO BE THE PERSONS DESCRIBED IN AND WHO EXECUTED THE FOREGOING INSTRUMENT AND ACKNOWLEDGED THAT THEY EXECUTED THE SAME FOR THE USES AND PURPOSES THEREIN SETFORTH.

(SEAL)

(SGD) GEO. T. RUSSELL, NOTARY PUBLIC

FILED AND RECORDED APRIL 21, 1894, VOL. 31, PAGE 320 RECORD OF DEEDS.

(SGD) F. W. BENSON, COUNTY CLERK

NOTE:- THE DEDICATION SHOWN HEREON IS A COPY THEREOF AS SHOWN IN VOL. 31, PAGE 320 DEED RECORDS OF DOUGLAS COUNTY OREGON.

STATE OF OREGON
COUNTY OF DOUGLAS } SS

I, BEN B. IRVING, COUNTY SURVEYOR OF DOUGLAS COUNTY OREGON DO HEREBY CERTIFY THAT THIS COPY OF "BROWN'S ADDITION TO R. R. ADDITION TO OAKLAND" IS A TRUE AND CORRECT COPY OF THE ORIGINAL PLAT AS FILED IN THE OFFICE OF THE COUNTY CLERK, AND IS MADE IN COMPLIANCE WITH CHAPTER 92 OREGON LAWS 1953, SEC. 92-10.

Ben B. Irving
COUNTY SURVEYOR

SUBSCRIBED AND SWORN TO BEFORE THIS 13th DAY OF December 1954

Chas. Doerner
COUNTY CLERK

STATE OF OREGON
COUNTY OF DOUGLAS } SS

I, CHAS. DOERNER, COUNTY CLERK OF DOUGLAS COUNTY OREGON DO HEREBY CERTIFY THAT THE FOREGOING COPY OF PLAT HAS BEEN BY ME COMPARED WITH THE ORIGINAL THEREOF, THAT IT IS A TRUE AND CORRECT COPY THEREFROM AND OF THE WHOLE THEREOF AS THE SAME APPEARS ON FILE IN MY OFFICE AND CUSTODY.

WITNESS MY HAND AND OFFICIAL SEAL THIS 13th DAY OF December, 1954

Chas. Doerner
COUNTY CLERK