

WATSON ST.
A.O. ROSE.

A. ROSE E.S.E.
COT. DON. CL. 60
Initial Point is $S33^{\circ}30'W$.
364 chains from the

BLOCK A.

Lot 1 2 3 4 5

BLOCK B.

Lot 1 2 3

BLOCK C.

Lot 1 2 3 4 5 6

BLOCK E.

Lot 1 2 3

BLOCK D.

2 3 4 5 6 7 8 9 10 11

RESEVOIR
R.W. CO.

KLINT'S

ADDITION TO
ROSEBURG.

SCALE - 60 FT TO 1 INCH. ORE. J.W. LINCOLN, CE.

Handwritten notes in red ink:
This block is owned by A.O. Rose
and is subject to a mortgage
of \$10,000.00 to the
First National Bank of
Roseburg, Ore. dated
10/10/1911.

Handwritten notes:
272
117
301

Handwritten: 120

INITIAL PT.

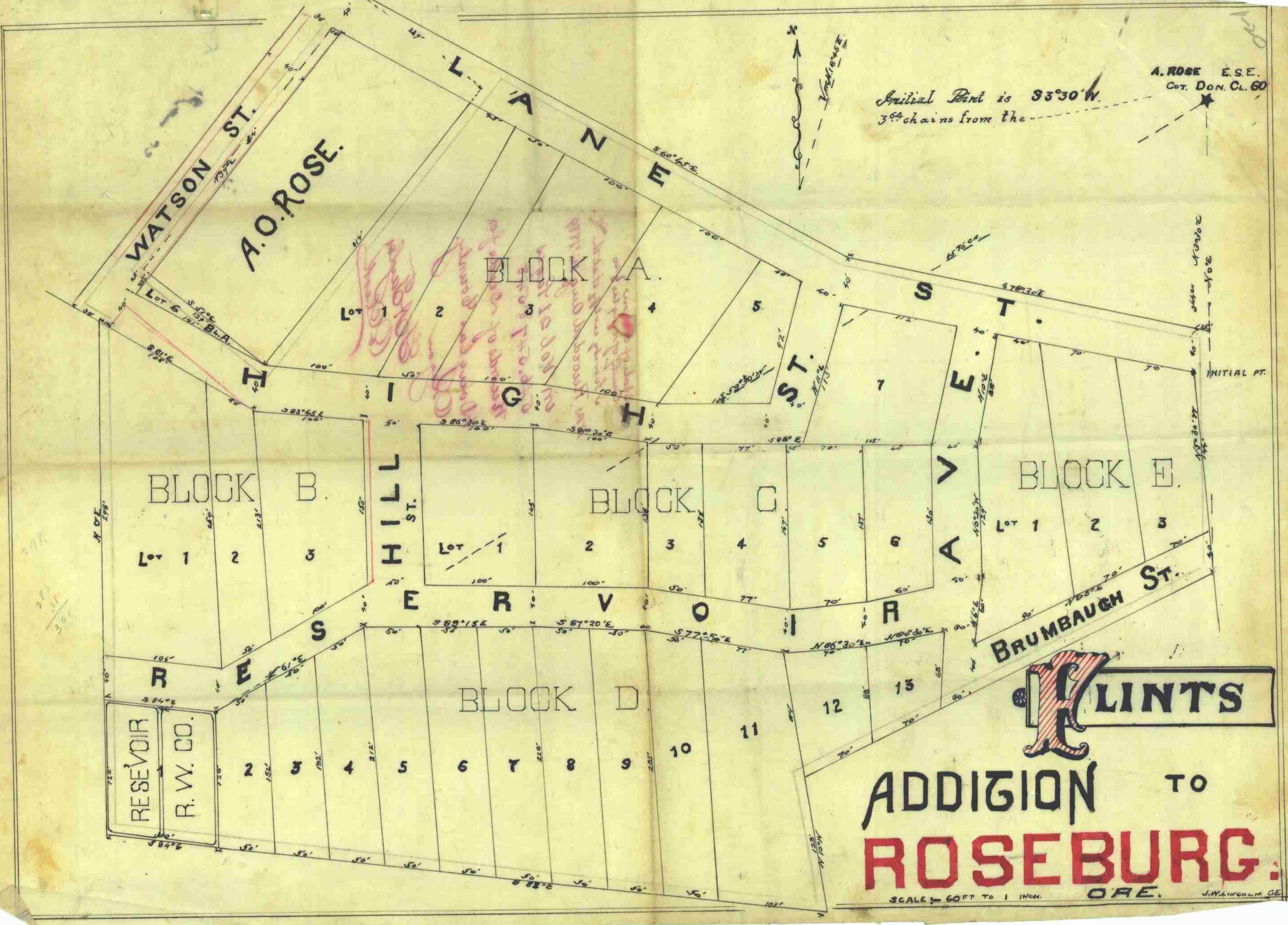

ROSEBUSH
ADDITION TO
STREET

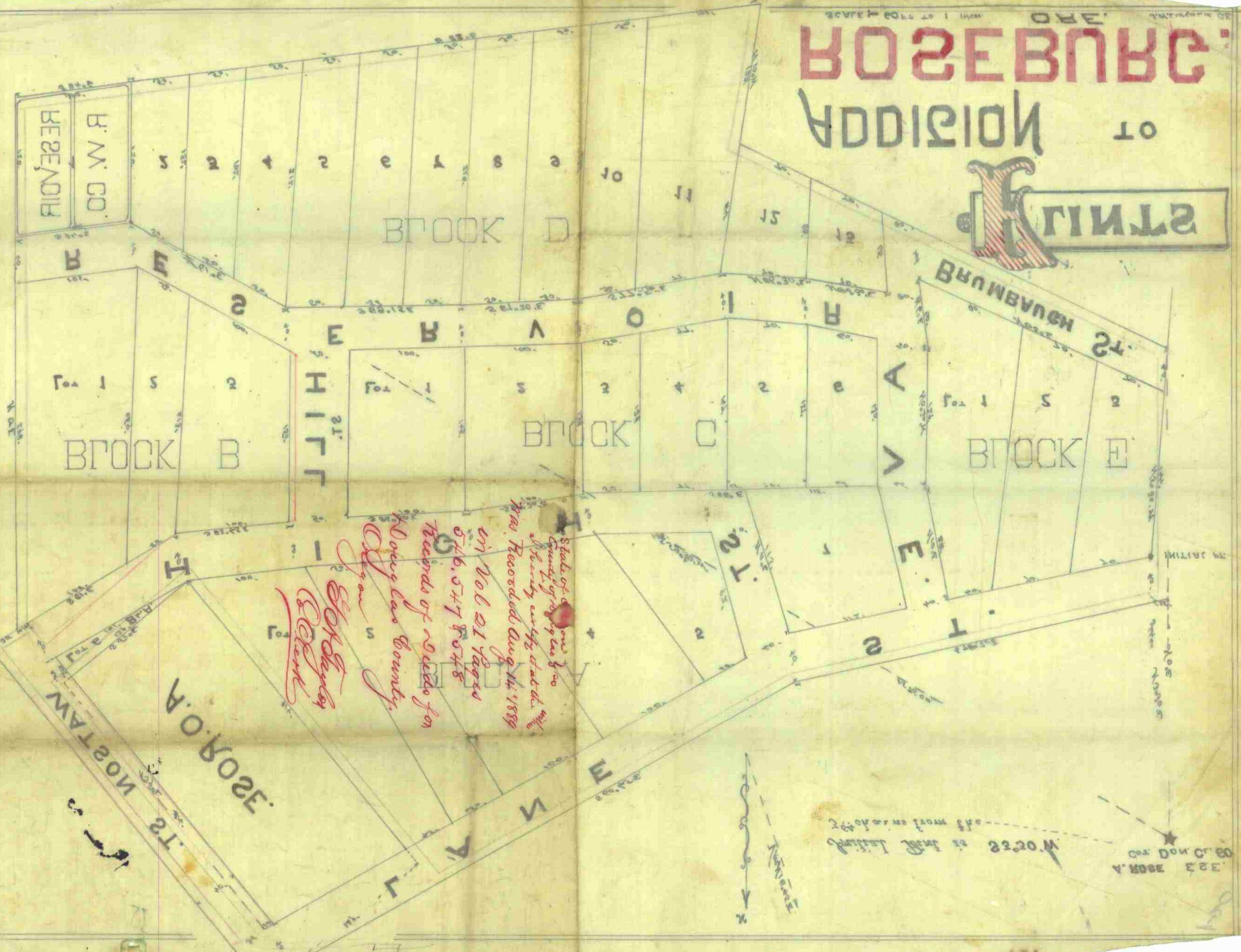

*State of Ohio
County of Montgomery
I hereby certify that the
was Recorded Aug 14 1889
in Vol 21 pages
546, 547 & 548
Records of records for
Montgomery County,
Ohio*

*Wm. Rose
Recorder*

Cor. Don Cr. Co.
W. Rose
22.20 N
all more or less

Know all men by these presents, that
Mr. S. C. Flint and Maria, a Flint, his
wife, have surveyed and platted a portion
of Section thirteen, Township 27 South of Range
5 West, Mill Mer. to be known as Flint's
Addition to Roseburg, Oregon, The plat of which
is herewith filed for record. The initial point
of said plat being a point South $3^{\circ} 20'$ West
of the most Easterly South East corner of
the Aaron Rose Donation Land Claim,
in Township 27 South, of Range 5 West, Mill
Mer. And describing by courses and distances
the Notes and Bounds of said Flint's
Addition. And Mr. S. C. Flint, and
Maria, a Flint his wife do hereby
dedicate, and convey to the General
Public, the streets and avenues, laid
off on the said premises, to wit, Lane
Street 40 feet in width. Watson Street
40 feet in width. High Street 40 feet
in width. Hill Street 50 feet in width. Braumbough
Street 40 feet in width, and Reservoir
Avenue 40 feet in width, to the use and
benefit of the General Public forever.

In witness whereof we have set our hands
and seals, this 14th day of Aug 1889

In presence of
G. S. Taylor
V. L. Arrington.

S. C. Flint (seal)
Maria A. Flint (seal)

State of Oregon
County of Douglas } ss.

On this 14 day of August 1990

^{County Clerk}
personally came before me a ~~notary public~~ of the State
of Oregon for the county of Douglas S.C. Flint and Marie

A Flint his wife to me personally known to be the identical persons described in and who executed the foregoing dedication and they acknowledged to me that they executed the same freely for the ^{uses &} purposes therein named and the said Maria A. Flint ^{separately} acknowledged that she executed the same freely and voluntarily.

Witness my hand and official seal this ~~the~~ day and date above written.

G. A. Taylor

County Clerk.