

PLAT OF DRAIN

KNOW ALL MEN BY THESE PRESENTS THAT THE WILLAMETTE REAL ESTATE COMPANY IN ITS CORPORATE CAPACITY BY ITS PRESIDENT AND SECRETARY DULY AUTHORIZED THERETO, DO HEREBY MAKE EXECUTE AND RECORD THIS MAP AS THE PLAN OF THE TOWN OF DRAIN ON THE OREGON AND CALIFORNIA RAIL ROAD IN THE COUNTY OF DOUGLAS, STATE OF OREGON AND DO HEREBY CERTIFY THAT THE STREETS BLOCKS AND LOTS IN SAID TOWN ARE OF THE WIDTH, SIZE AND DIMENSIONS AS SHOWN AND MARKED HEREON.

LOCATION

THE N. E. CORNER OF SAID TOWN OF DRAIN (MARKED THUS ☆) IS 12.44 CHAINS SOUTH AND 11.20 CHAINS WEST OF THE N. E. CORNER OF THE GOODSELL DONATION LAND CLAIM IN TOWNSHIP 22 SOUTH RANGE 5 WEST. FROM THIS POINT WEST ON NORTHERN BOUNDARY 4.90 CHAINS INTERSECT CENTER LINE OF RAIL ROAD MAIN TRACK AT STATION 2974, THENCE ALONG SAID BOUNDARY 117 FEET FROM SAID RAIL ROAD CENTER LINE A STAKE MARKED THE NORTH EAST CORNER OF BLOCK NR 1.

(SIGNED) THE WILLAMETTE REAL ESTATE COMPANY
BY
W. THIELSON, VICE PRESIDENT
THE WILLAMETTE REAL ESTATE COMPANY
BY
J. GASTON, SECRETARY

STATE OF OREGON }
COUNTY OF MULTNOMAH } SS

THIS CERTIFIES THAT ON THIS 9TH DAY OF APRIL 1873 BEFORE ME THE UNDERSIGNED PERSONALLY APPEARED THE WITHIN NAMED W. THIELSON VICE PRESIDENT AND JOSEPH GASTON SECRETARY OF THE WILLAMETTE REAL ESTATE COMPANY, PERSONALLY KNOWN TO ME TO BE THE PERSONS DESCRIBED IN AND WHO, SUCH PRESIDENT AND SECRETARY, THEY BEING THEREUNTO DULY AUTHORIZED BY A RESOLUTION OF THE BOARD OF DIRECTORS OF THE SAID, THE WILLAMETTE REAL ESTATE COMPANY AND ALSO BY THE BY LAWS OF SAID COMPANY EXECUTED THE WITHIN INSTRUMENT AND ACKNOWLEDGED TO ME THAT THEY AS SUCH VICE PRESIDENT AND SECRETARY OF THE SAID WILLAMETTE REAL ESTATE COMPANY EXECUTED THE FOREGOING CONVEYANCE FOR THE SAID, THE WILLAMETTE REAL ESTATE COMPANY PARTY OF THE FIRST PART AND AS ITS ACT.
IN TESTIMONY WHEREOF I HAVE HEREUNTO SET MY HAND AND AFFIXED MY NOTARIAL SEAL THE DATE ABOVE WRITTEN
(SEAL) (SIGNED) J. R. MOORES, NOTARY PUBLIC.

RECORDED THE FOREGOING DIAGRAM, CERTIFICATION & ACKNOWLEDGMENT APRIL 11, 1873.
(SGD) L L WILLIAMS, CO CLERK

NOTE: THE DEDICATION SHOWN HEREON IS A COPY THEREOF AS SHOWN IN VOL. 6 PAGE 198 DEED RECORDS OF DOUGLAS COUNTY OREGON.

STATE OF OREGON }
COUNTY OF DOUGLAS } SS

I, BEN B. IRVING, COUNTY SURVEYOR OF DOUGLAS COUNTY OREGON DO HEREBY CERTIFY THAT THIS COPY OF "DRAIN" IS A TRUE AND CORRECT COPY OF THE ORIGINAL PLAT AS FILED IN THE OFFICE OF THE COUNTY CLERK AND IS MADE IN COMPLIANCE WITH CHAPTER 92 OREGON LAWS 1953 SEC. 92-130.

Ben B. Irving
COUNTY SURVEYOR

SUBSCRIBED AND SWORN TO BEFORE ME THIS 26 DAY OF January 1955.

Chas Doerner
COUNTY CLERK

STATE OF OREGON }
COUNTY OF DOUGLAS } SS

I, CHAS. DOERNER, COUNTY CLERK OF DOUGLAS COUNTY OREGON DO HEREBY CERTIFY THAT THE FOREGOING COPY OF PLAT HAS BEEN BY ME COMPARED WITH THE ORIGINAL THEREOF THAT IT IS A TRUE AND CORRECT COPY THEREFROM AND OF THE WHOLE THEREOF AS THE SAME APPEARS ON FILE IN MY OFFICE AND CUSTODY.

WITNESS MY HAND AND OFFICIAL SEAL THIS 26 DAY OF January 1955.

Chas Doerner
COUNTY CLERK

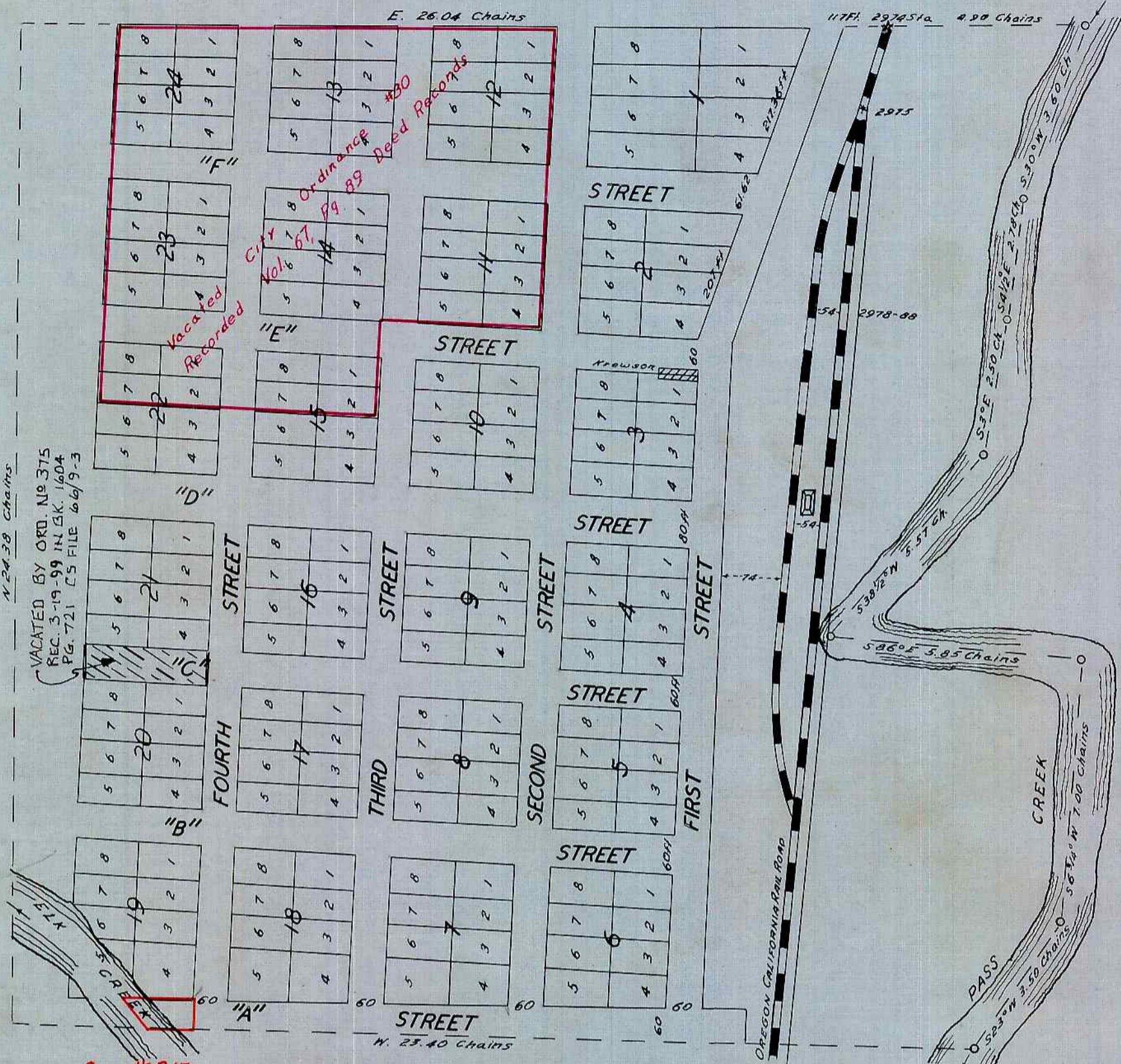

SCALE 200 FEET TO 1 INCH

NOTE: SEE PAGE 198, VOLUME 6 DEED RECORD FOR ORIGINAL PLATTING

RECORDED APRIL 11, 1873, (SGD) L. L. WILLIAMS, CO. CLERK