

MAP OF SKELLEY ADDITION TO DRAIN DOUGLAS CO.

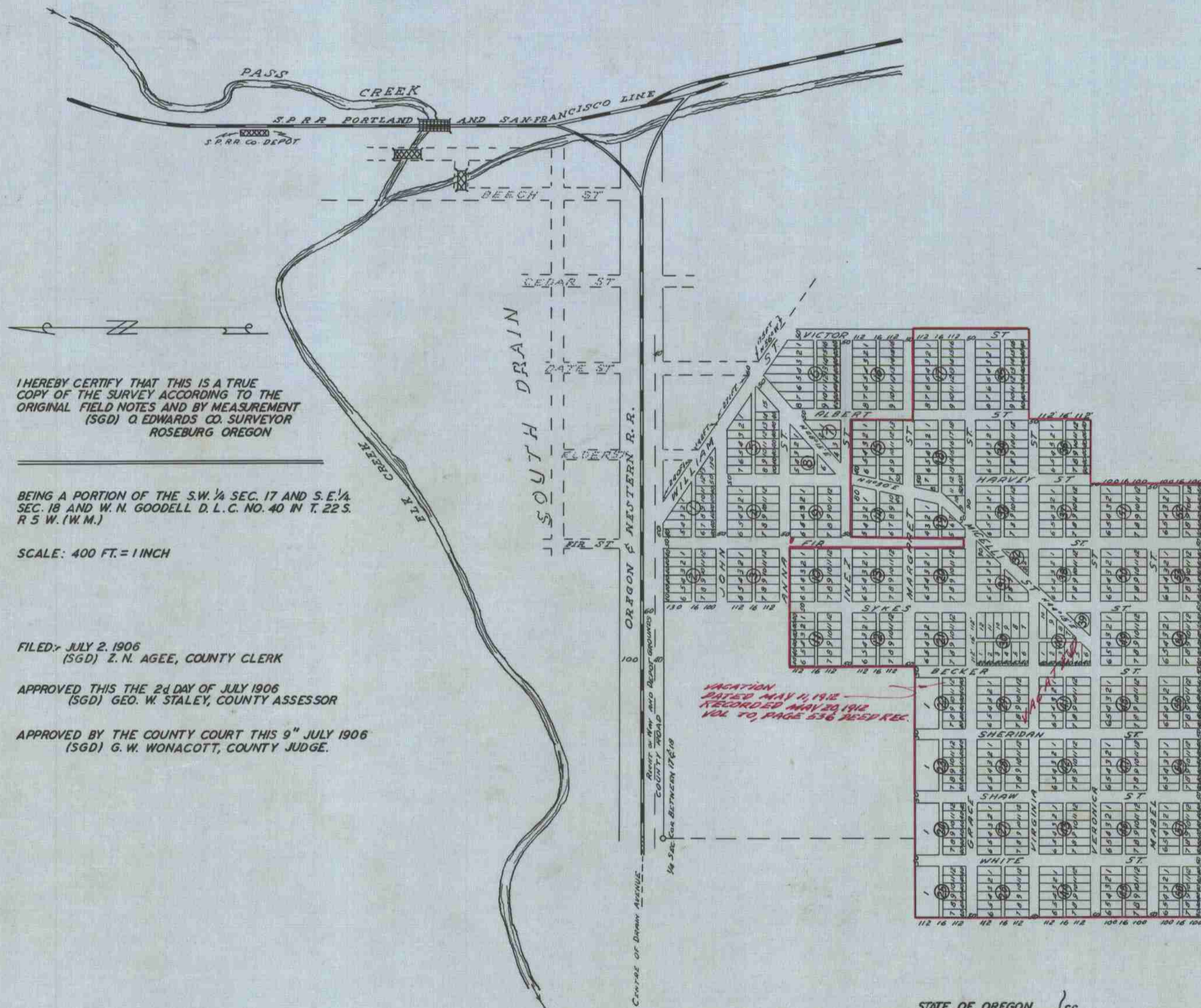

KNOW ALL MEN BY THESE PRESENTS, THAT THE DRAIN LAND COMPANY OF DRAIN, DOUGLAS COUNTY OREGON BY FRANK G. MICELLI ITS PRESIDENT AND WILLIAM H. SYKES ITS SECRETARY FOR AND IN BEHALF OF THE DRAIN LAND CO. THE OWNER OF THE LAND SHOWN WITHIN THE EXTERIOR BOUNDARY LINES OF THE ANNEXED PLAT HAVE CAUSED THE SAME TO BE SURVEYED AND PLATTED BY ORDER AND AUTHORITY OF THE BOARD OF DIRECTORS OF THE DRAIN LAND COMPANY. AS SKELLEY ADDITION TO SOUTH DRAIN DOUGLAS CO. OREGON AS SHOWN BY THE ANNEXED PLAT AND DO HEREBY DEDICATE FOR AND IN BEHALF OF THE SAID DRAIN LAND CO. TO THE PUBLIC USE FOREVER THE STREETS AND ALLEYS THEREON RESERVING HOWEVER TO THE SAID DRAIN LAND CO. THEIR SUCCESSORS AND ASSIGNS THE RIGHT TO LAY WATER MAINS AND CONDUCTS FOR WATER IN SAID STREETS FROM THE OPERATION OF THIS DEDICATION AND RESERVING ALSO ALL THE WATER SPRINGS AND GROWING TREES IN SAID STREETS AND ALLEYS.

WITNESS OUR HANDS AND SEALS AND THE OFFICIAL SEAL OF THE SAID DRAIN LAND CO. AFFIXED HERETO THIS 1ST DAY OF JUNE 1906

IN PRESENCE OF
JOSEPH MICELLI (SEAL)
CHAS. L. HAMILTON

DRAIN LAND CO (SEAL)
BY FRANK G. MICELLI (SEAL)
ITS PRESIDENT

DRAIN LAND CO (SEAL)
BY W. H. SYKES (SEAL)
ITS SECRETARY

STATE OF OREGON }
COUNTY OF DOUGLAS } SS

ON THIS 1ST DAY OF JUNE 1906 BEFORE ME APPEARED FRANK G. MICELLI TO ME PERSONALLY KNOWN WHO BEING DULY SWORN DID SAY THAT HE IS THE PRESIDENT OF THE DRAIN LAND CO. AND THAT THE SEAL AFFIXED TO SAID INSTRUMENT IS THE CORPORATION SEAL OF SAID CORPORATION AND THAT THE SAID INSTRUMENT WAS SIGNED AND SEALED IN BEHALF OF SAID CORPORATION BY AUTHORITY OF ITS BOARD OF DIRECTORS AN THE SAID FRANK G. MICELLI AND WILLIAM H. SYKES THE SECRETARY OF THE SAID DRAIN LAND CO. ACKNOWLEDGED SAID INSTRUMENT TO BE THE FREE ACT AND DEED OF SAID CORPORATION IN TESTIMONY WHEREOF I HAVE HEREUNTO SET MY HAND AND AFFIXED MY OFFICIAL SEAL THIS THE DAY AND YEAR FIRST IN THIS MY CERTIFICATE WRITTEN.

(SGD) CHAS. L. HAMILTON
NOTARY PUBLIC FOR OREGON (SEAL)

STATE OF OREGON }
COUNTY OF DOUGLAS } SS

I, BEN B. IRVING, COUNTY SURVEYOR OF DOUGLAS COUNTY OREGON DO HEREBY CERTIFY THAT THIS COPY OF "SKELLEY ADDITION TO DRAIN" IS A TRUE AND CORRECT COPY OF THE ORIGINAL PLAT AS FILED IN THE OFFICE OF THE COUNTY CLERK AND IS MADE IN COMPLIANCE WITH CHAPTER 92 OREGON LAWS 1953 SEC. 92-130.

Ben B. Irving
COUNTY SURVEYOR

SUBSCRIBED AND SWORN TO BEFORE ME THIS 29th DAY OF December 1954

Chas Doerner
COUNTY CLERK

STATE OF OREGON }
COUNTY OF DOUGLAS } SS

I, CHAS DOERNER, COUNTY CLERK OF DOUGLAS COUNTY OREGON DO HEREBY CERTIFY THAT THE FOREGOING COPY OF PLAT HAS BEEN BY ME COMPARED WITH THE ORIGINAL THEREOF THAT IT IS A TRUE AND CORRECT COPY THEREFROM AND OF THE WHOLE THEREOF AS THE SAME APPEARS ON FILE IN MY OFFICE AND CUSTODY.

WITNESS MY HAND AND OFFICIAL SEAL THIS 29th DAY OF December 1954.

Chas Doerner
COUNTY CLERK

I HEREBY CERTIFY THAT THIS IS A TRUE COPY OF THE SURVEY ACCORDING TO THE ORIGINAL FIELD NOTES AND BY MEASUREMENT (SGD) O. EDWARDS CO. SURVEYOR ROSEBURG OREGON

BEING A PORTION OF THE S.W. 1/4 SEC. 17 AND S.E. 1/4 SEC. 18 AND W. N. GOODSELL D. L. C. NO. 40 IN T. 22 S. R. 5 W. (W. M.)

SCALE: 400 FT. = 1 INCH

FILED: JULY 2, 1906 (SGD) Z. N. AGEE, COUNTY CLERK

APPROVED THIS THE 24 DAY OF JULY 1906 (SGD) GEO. W. STALEY, COUNTY ASSESSOR

APPROVED BY THE COUNTY COURT THIS 9th JULY 1906 (SGD) G. W. WONACOTT, COUNTY JUDGE.