

# MATHEWS MANOR MOBILE HOME PARK

IN SECTION 7, TWP 30 SOUTH, R5 WEST  
IN DOUGLAS COUNTY, OREGON  
PLANNING NO. 97-203

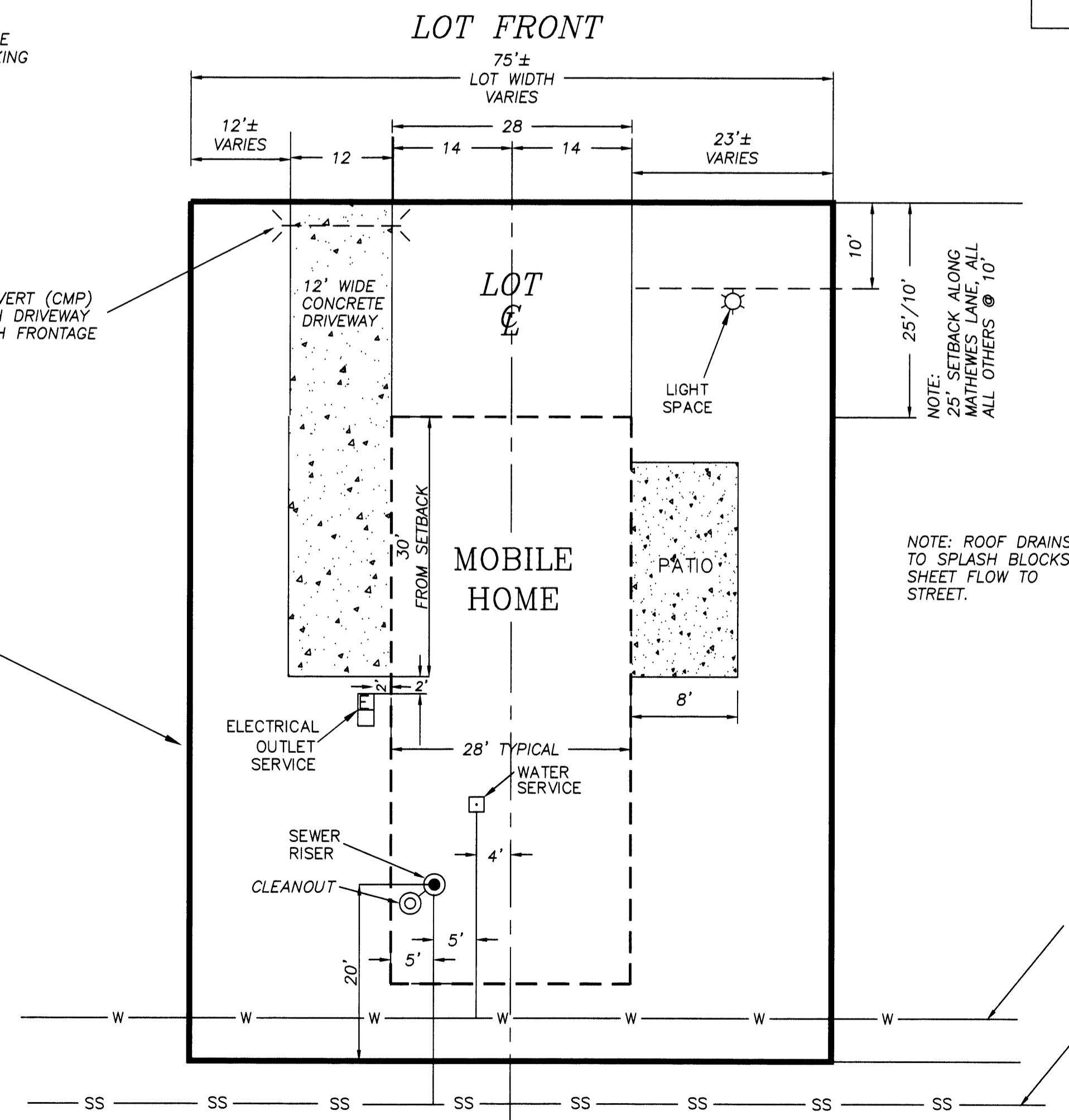

1" = 50'

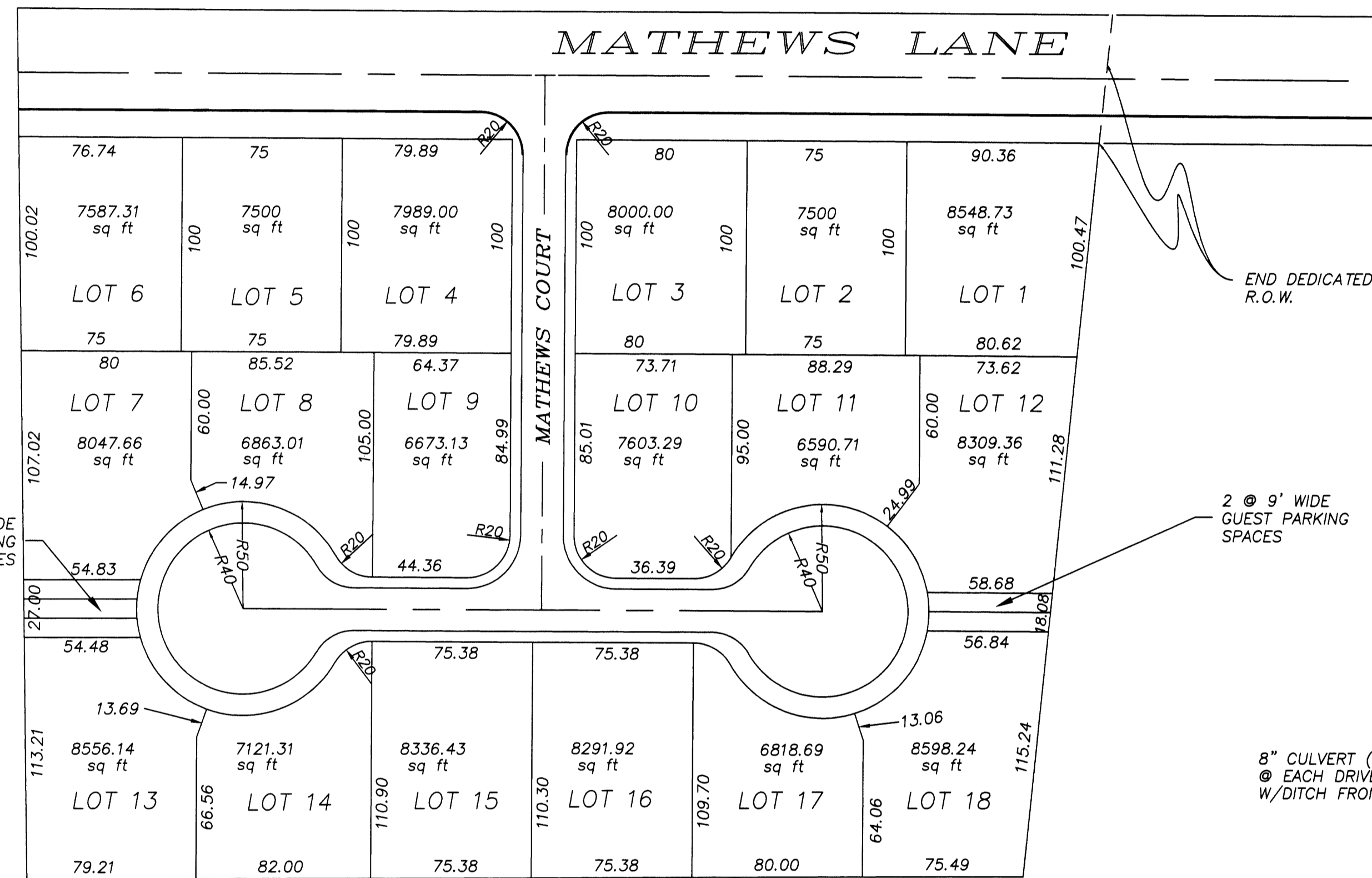
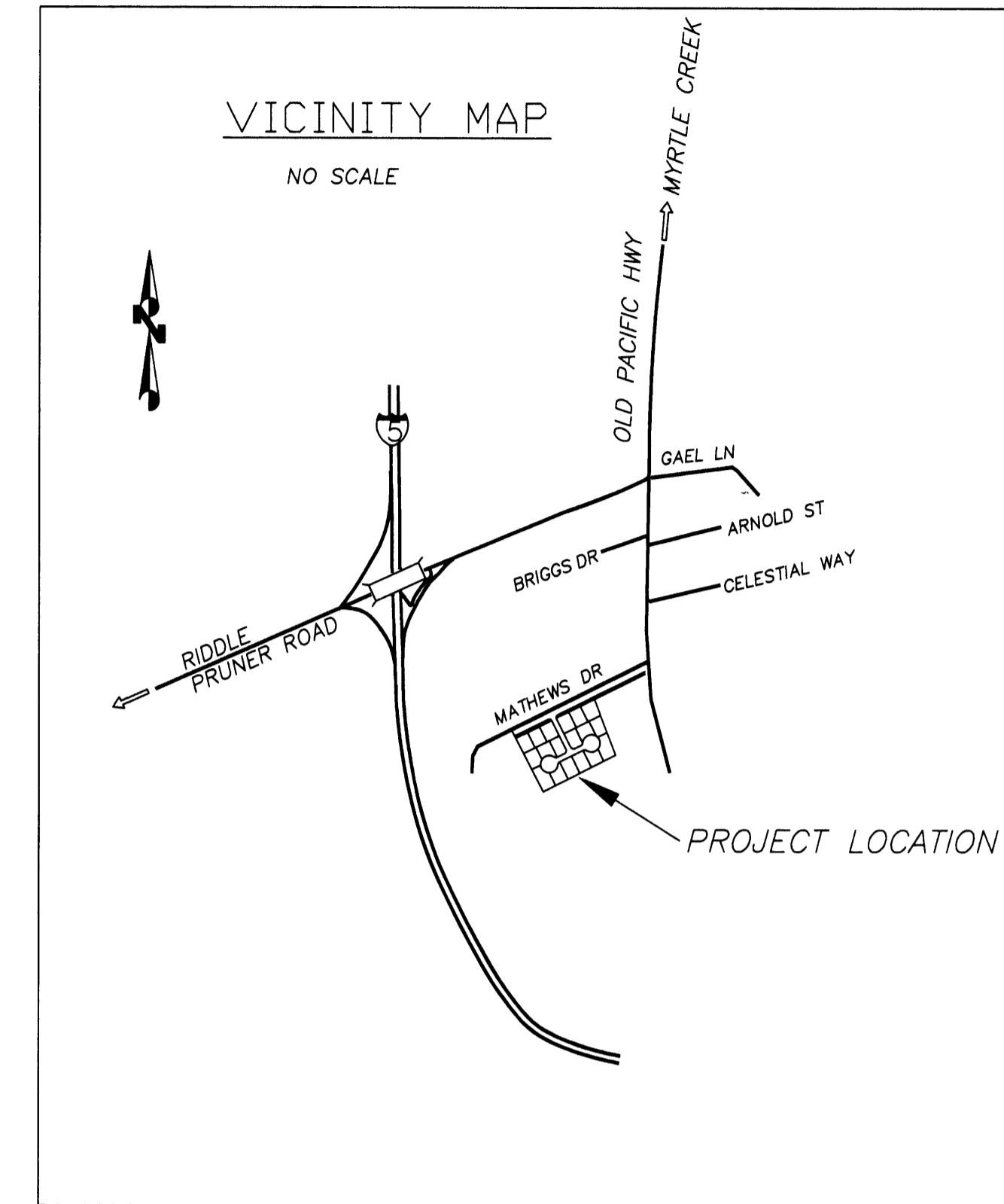

TYPICAL SPACE LAYOUT

No Scale

## INDEX OF DRAWINGS

- 1 of 6 INDEX, PLAN, & SPACE DETAIL
- 2 of 6 STREET & WATER PLAN & PROFILE
- 3 of 6 STORM WATER PLAN & PROFILE
- 4 of 6 CUL-DE-SAC PLAN & PROFILE
- 5 of 6 SANITARY SEWER PLAN & PROFILE
- 6 of 6 SPECIFICATIONS & TYPICAL DETAILS

FILED  
Date: 12/20/2012 By: NW  
This survey consists of:  
Map: DS-146 then DS-149  
Narrative:  
Corner Rpt:

DOUGLAS COUNTY  
SURVEYOR

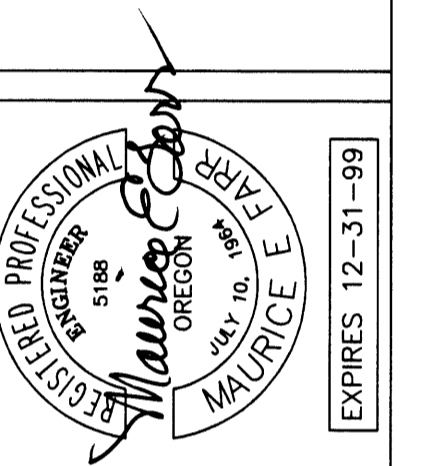

INDEX, PLAN, & SPACE DETAIL

MATHEWS MANOR  
MOBILE HOME PARK

DATE: 8-10-99  
JOB #: 99-007  
FILE SHEET-1-PLANNING  
SHEET # 1 of 6

FOR: MATHEWS MANOR L.L.C.  
832 NW GARDEN VALLEY BLVD  
ROSEBURG, OR 97470

TEL: 541-874-3256  
163 TRAYLOR ROAD  
RIDDLE, OREGON 97469