

FILED
 Date: 9-11-1992 By: J.P.
 This survey consists of:
 Map:
 Narrative:
 Corner Ppt:
 DOUGLAS COUNTY
 SURVEYOR

FINAL SURVEY	DATE
PLOTTED	
NOTED	
NO	

ORIGINAL SURVEY	DATE
PLOTTED	
NOTED	
NO	

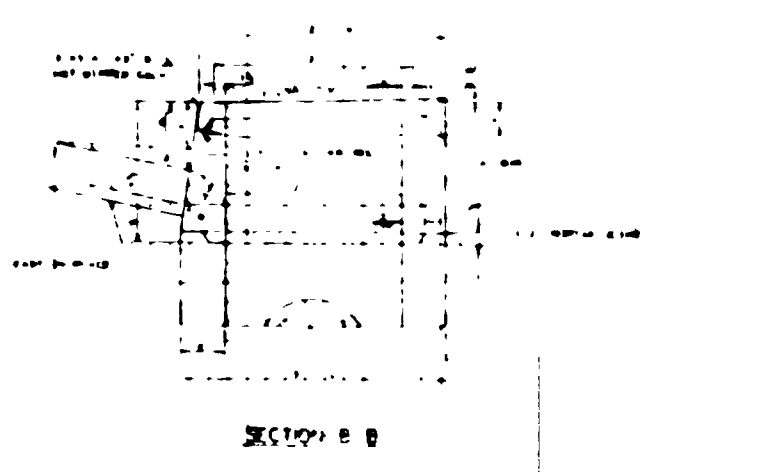
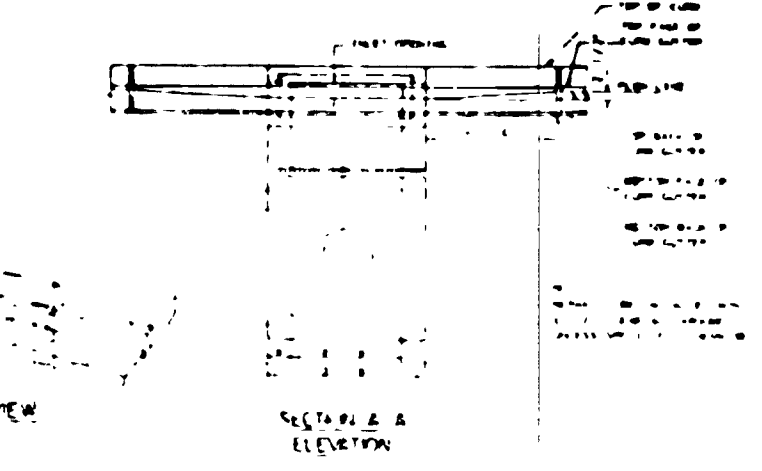
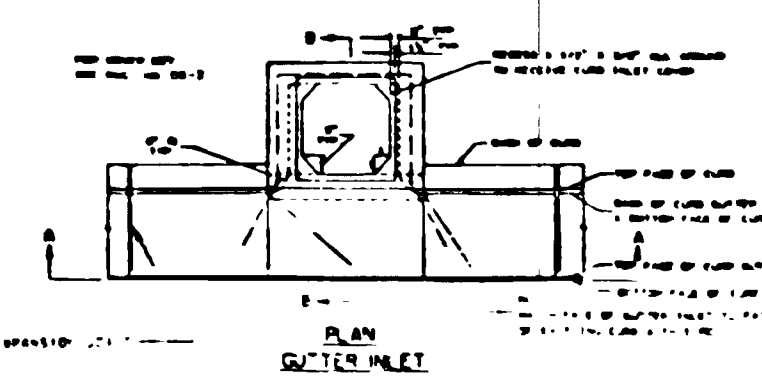
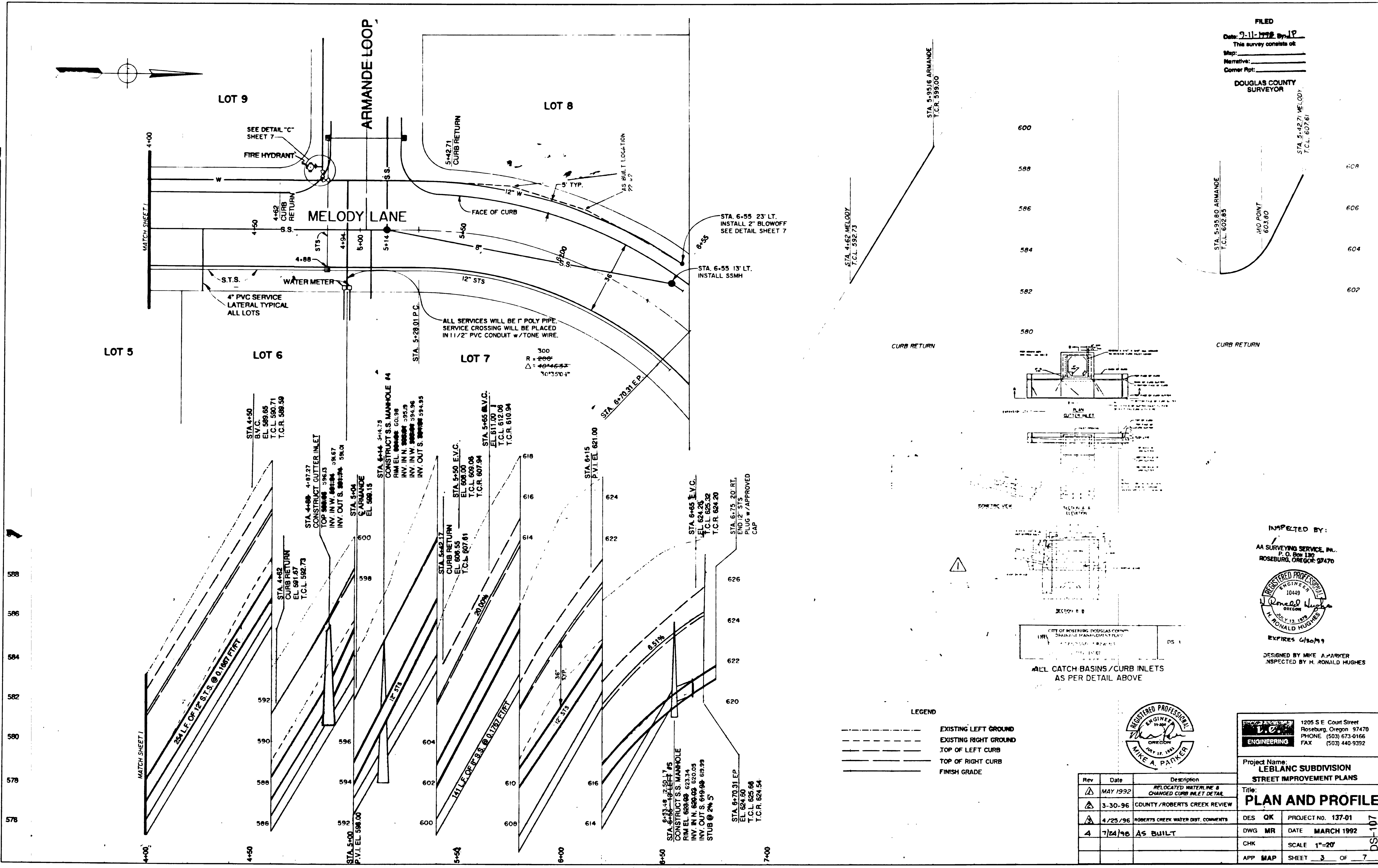

LEGEND
 --- EXISTING LEFT GROUND
 --- EXISTING RIGHT GROUND
 --- TOP OF LEFT CURB
 --- TOP OF RIGHT CURB
 --- FINISH GRADE

INSPECTED BY:
 AA SURVEYING SERVICE, INC.
 P. O. Box 130
 ROSEBURG, OREGON 97470
 REGISTERED PROFESSIONAL ENGINEER
 10449
 RONALD HUGHES
 JULY 13, 1978
 OREGON
 EXPIRES 6/30/99
 DESIGNED BY MIKE A. PARKER
 INSPECTED BY H. RONALD HUGHES

CITY OF ROSEBURG, DOUGLAS COUNTY
 DRAINAGE MANAGEMENT PLAN
 DS 1
 ALL CATCH BASINS / CURB INLETS AS PER DETAIL ABOVE

REGISTERED PROFESSIONAL ENGINEER
 10449
 MIKE A. PARKER
 OREGON
 JULY 17, 1988

1205 S.E. Court Street Roseburg, Oregon 97470 PHONE (503) 673-0166 FAX (503) 440-9392	Project Name: LEBLANC SUBDIVISION STREET IMPROVEMENT PLANS	Title: PLAN AND PROFILE			
Rev	Date	Description	DES	QK	PROJECT NO. 137-01
△	MAY 1992	RELOCATED WATERLINE & CHANGED CURB INLET DETAIL			
△	3-30-96	COUNTY / ROBERTS CREEK REVIEW	DWG	MR	DATE MARCH 1992
△	4/25/96	ROBERTS CREEK WATER DIST. COMMENTS	CHK		SCALE 1"=20'
4	7/24/96	AS BUILT	APP	MAP	SHEET 3 OF 7

PLATE 4-SINGLE PLAN AND CROSS SECTION-FULL DOT
 PRINTED IN U.S.A.

M.P. 0.07 - 0.13

MOVED TO CO. RD. 288A