

PINE RIDGE DRIVE
AS BUILT
TWP. 26 S., R 3 W., SEC. 33
JUNE 1980

SCALE 1" = 100' HORIZ.
1" = 10' VERT.

● FOUND 5/8" I.P.
○ SET 5/8" X 30" I. ROD
--- EARTHWORK LIMITS

FILED
AUG 10 1987
COUNTY SURVEYOR
DOUGLAS COUNTY, ORE.

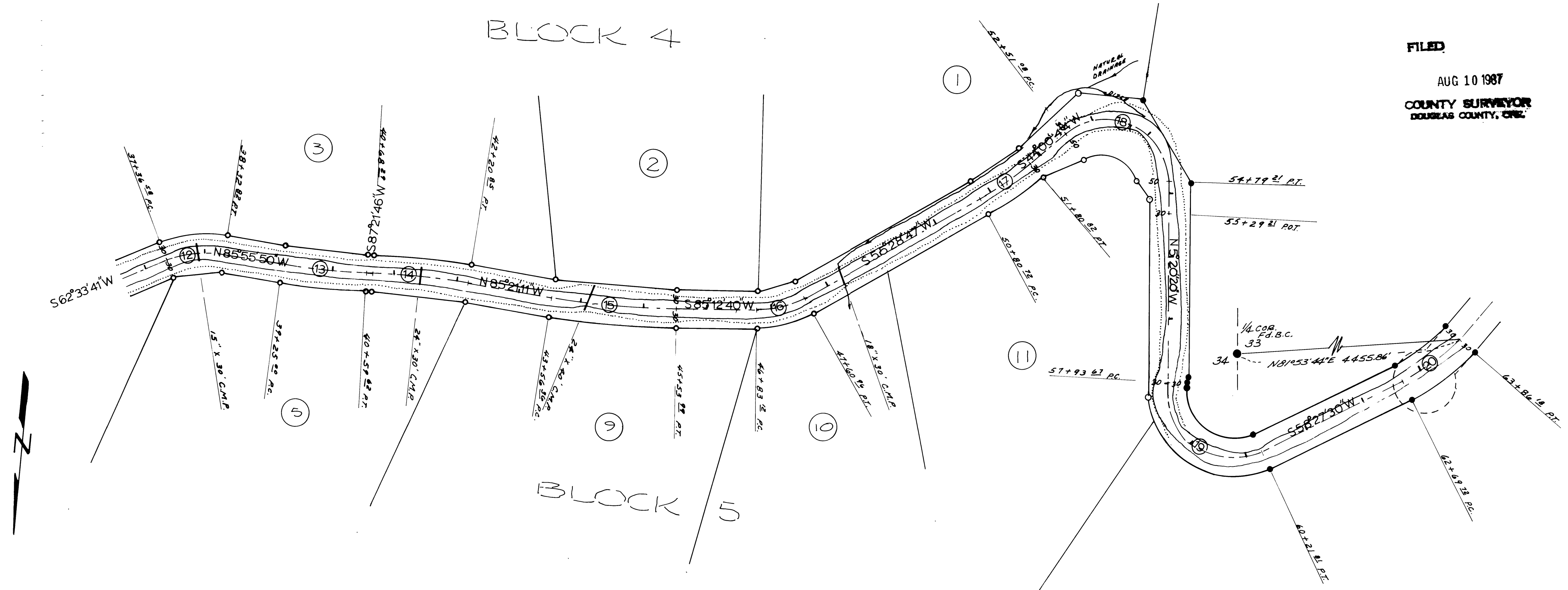

DATE	BY
SURVEYED	
PROFILING	
NOTE BOOK	
No.	

DATE	BY
SURVEYED	
PROFILING	
NOTE BOOK	
No.	

CURVE DATA

	DELTA Z	RADIUS	ARC LENGTH	TANGENT
12	51°36'29"	175.00	96.24	49.37
13	72°2'25"	1150.00	134.62	67.39
14	71°7'04"	1200.00	152.57	76.39
15	9°22'10"	1200.00	197.63	99.04
16	29°43'53"	150.00	77.84	39.82
17	11°28'13"	500.00	100.10	52.22
18	150°56'07"	100.00	228.53	219.10
19	124°29'20"	105.00	228.14	199.43
20	22°14'35"	300.00	166.46	58.97

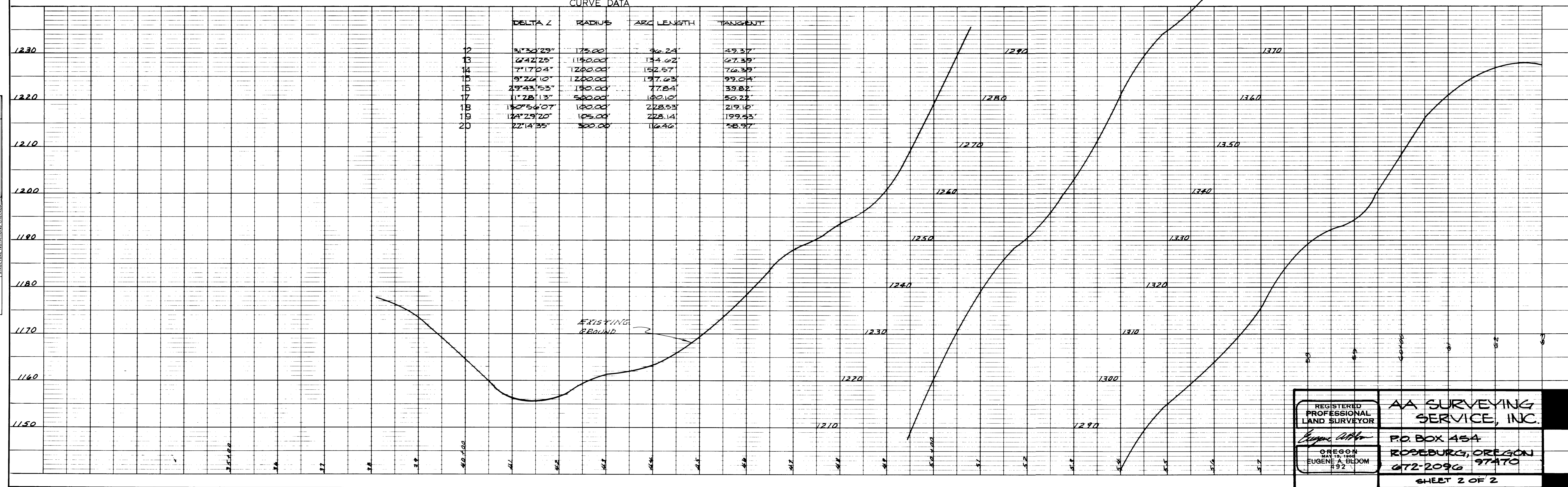

REGISTERED PROFESSIONAL LAND SURVEYOR	AA SURVEYING SERVICE, INC.
<i>Eugene A. Bldom</i>	P.O. BOX 454
OREGON MAY 19, 1966 EUGENE A. BLDOM 192	ROSEBURG, OREGON 472-2096 97A70
	SHEET 2 OF 2