

PINE RIDGE DRIVE  
AS BUILT  
TWP. 26 S., RNG. 3 W., SEC. 33  
JUNE 1980

BLOCK 4

BLOCK 5

FILED  
AUG 10 1987  
COUNTY CLERK  
DOUGLAS COUNTY, ORE.

SCALE 1" = 100' HORIZ.  
1" = 10' VERT.

● FOUND 5/8" I. ROD  
○ SET 3/4" x 30" I. ROD  
--- EARTHWORK LIMITS

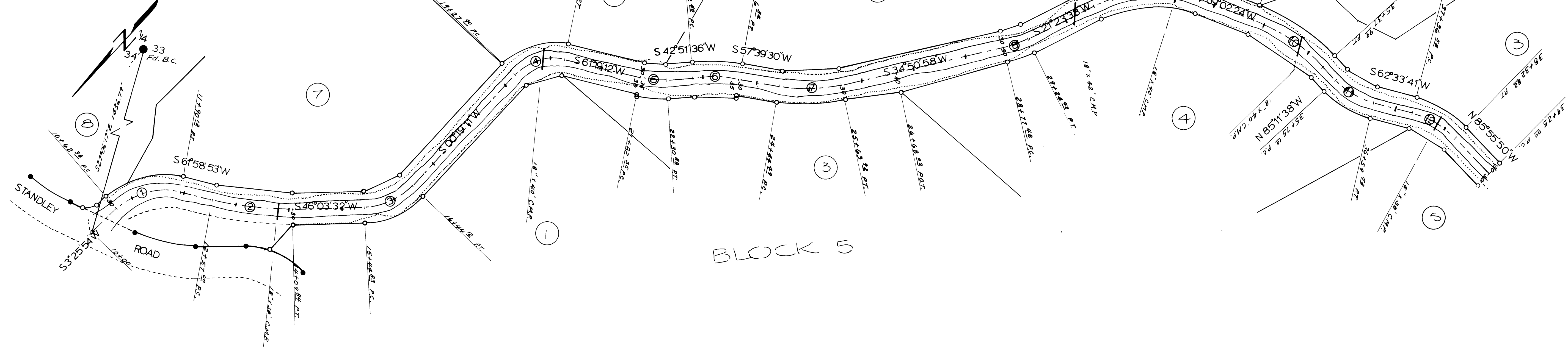

CURVE DATA

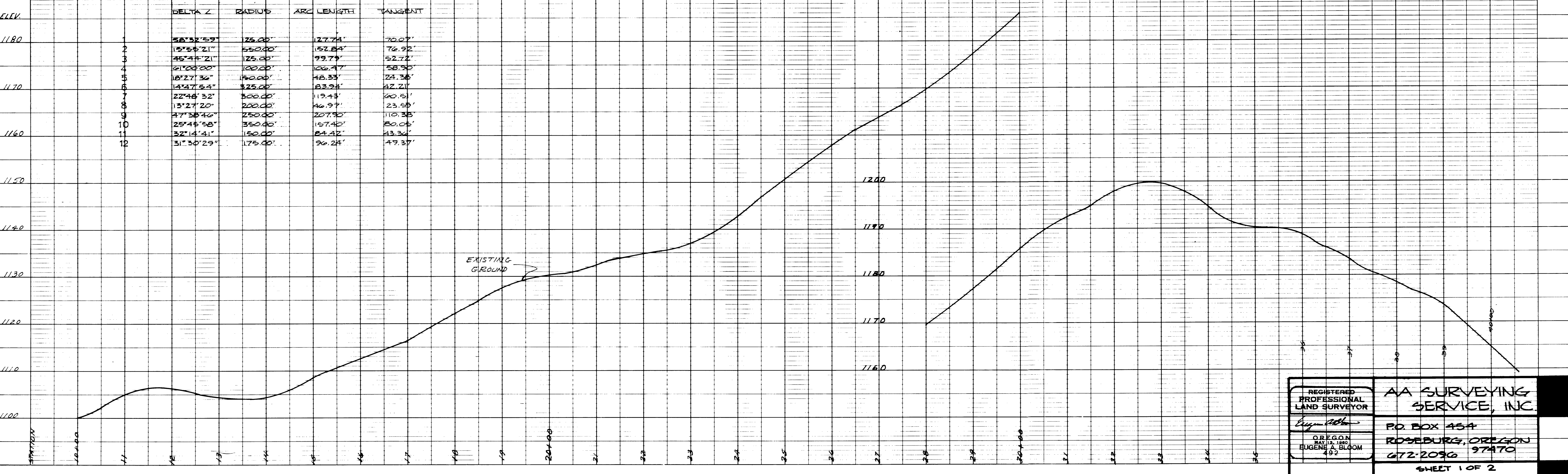

ELEV.	STATION	DELTA Z	RADIUS	ARC LENGTH	TANGENT
1180	1	58°52'59"	125.00'	127.72'	70.07'
	2	15°55'21"	550.00'	152.82'	76.92'
	3	45°44'21"	125.00'	99.79'	52.72'
	4	21°00'00"	100.00'	106.47'	58.90'
1170	5	18°27'36"	140.00'	48.33'	24.38'
	6	14°47'54"	325.00'	83.24'	42.21'
	7	22°46'32"	300.00'	119.43'	60.51'
	8	15°27'20"	200.00'	46.97'	23.69'
	9	47°38'46"	250.00'	207.90'	110.38'
1160	10	25°45'58"	350.00'	157.40'	80.05'
	11	32°14'41"	150.00'	84.42'	43.34'
	12	31°30'29"	175.00'	96.24'	49.37'

PLAN  
SURVEYED, PLOTTED, NOTED, CHECKED, REVISIONS CHECKED.  
NOTE BOOK NO.

PROFILE  
SURVEYED, PLOTTED, GRADES CHECKED, EARTHWORK NOTATIONS CHECKED.  
NOTE BOOK NO.

REGISTERED PROFESSIONAL LAND SURVEYOR  
AA SURVEYING SERVICE, INC.  
P.O. BOX 454  
ROSEBURG, OREGON  
97470  
SHEET 1 OF 2