

MILLER OAKS SUB.

SCALE: 1" = 50'

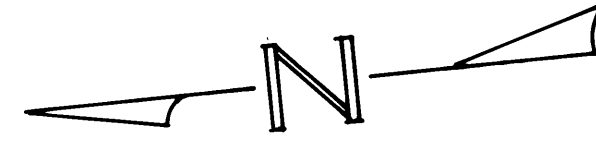

FILED

AUG 10 1987

COUNTY SURVEYOR
DOUGLAS COUNTY, ORE.

VICINITY MAP
NOT TO SCALE
SEC 1, T27S, R6W, W.M.

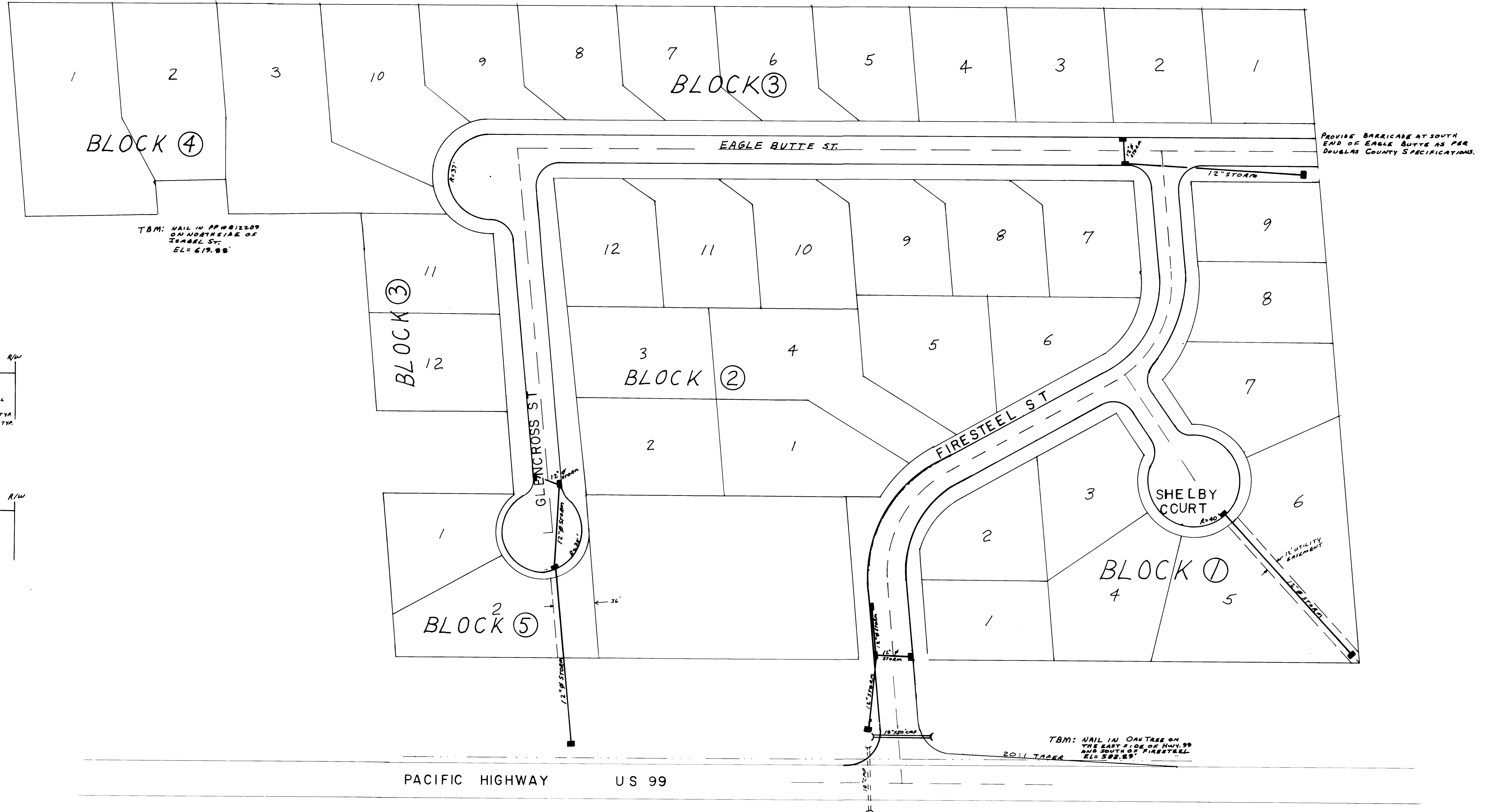
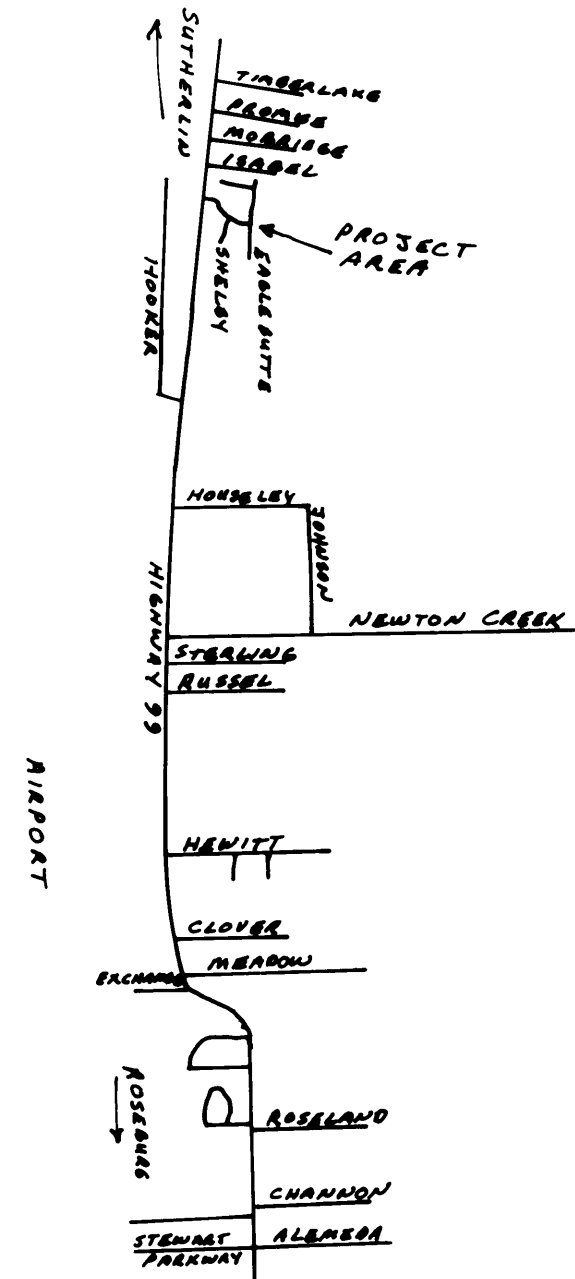

TYPICAL SECTIONS

SCALE: 1" = 10'

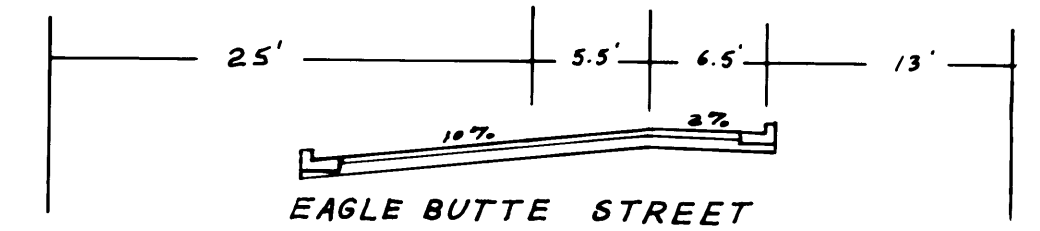
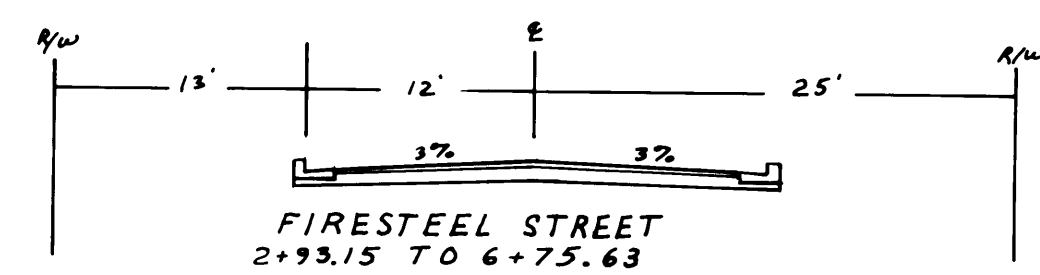
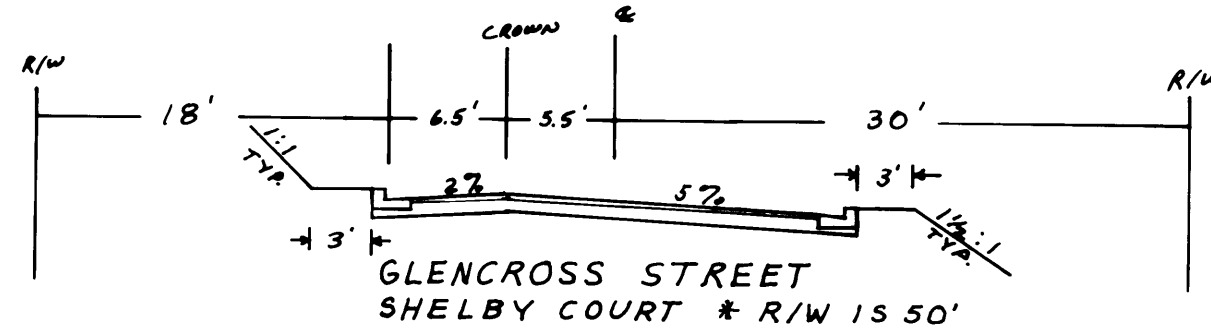
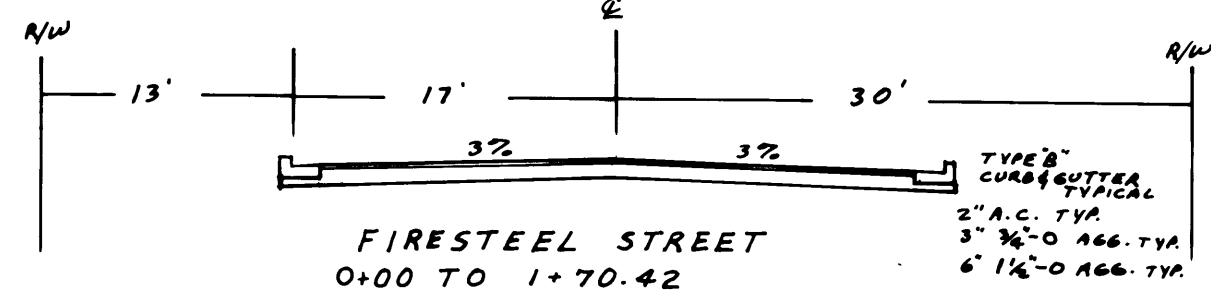

NOTES:

1. ALL MATERIALS AND CONSTRUCTION SHALL COMPLY WITH THE DOUGLAS COUNTY DEPARTMENT OF PUBLIC WORKS STANDARDS AND SPECIFICATIONS.
2. COORDINATE EACH PHASE OF CONSTRUCTION WITH THE DOUGLAS COUNTY DEPARTMENT OF PUBLIC WORKS TO ALLOW FOR PROPER INSPECTION.

DOUGLAS COUNTY
PUBLIC WORKS DEPT.
APPROVED
By *[Signature]* Date 7-22-77

